



AS BUILT TRUSS LAYOUT REQUIRED –
This must be received by the Building Unit
AT LEAST 10 WORKING DAYS PRIOR to the
Structure Pre-Roof Pre-Wrap Inspection

Truss “As-Built” Designs may be sent to:
buildinginfo@wmk.govt.nz

BC No: 210889

SITE DETAILS:

29 PEGASUS MAIN STREET

PEGASUS

LEGAL:

LOT 382

**APPROVED BUILDING CONSENT DOCUMENTS AND PLANS
(FULL SET SUPPLIED)**

- ON SITE COPY -

- These plans and specifications must be kept on site during construction, and made available to the building officer on request. Failure to do so will mean an automatic failure of the building inspection and will necessitate re-booking the inspection at the applicant's expense.
- All boundary survey pegs must be located and flagged by the owner before work is commenced.

INSPECTIONS

for bookings or building enquiries

please phone the BUILDING UNIT on:

03 3118906

or

Email inspection bookings to: bcbooking@wmk.govt.nz

- Please refer to your inspection schedule for details of inspections to be carried out.
- 2-3 working day's notice should be given and provision made to allow access.
- The Code Compliance Certificate will be issued once the:
 - Final inspection has been carried out and passed
 - Audit of WDC building consent file has been completed
 - Payment of any outstanding invoices is received

GENERAL

- These drawings are not to be used for construction until the plan (sheet S2) is signed by the main contractor
- Do not scale. refer any discrepancies to the architect/engineer.
- These drawings are to be read in conjunction with the Architects & Engineers drawings.
- The builder shall be responsible for any damage to works during construction.
- The sand blinding layer shall be 20mm min. & 50mm max. to aid levelling & to prevent rocking of pods.
- Vapour barrier to be 0.25mm (250 micron) polythene complying with NZS 4229. / NZS 3604
- Finished ground level adjacent to slab to be protected from wind, water erosion and undermining.

FOUNDATIONS

- For assumed allowable bearing capacity refer to calculations/installer guide. Unless otherwise noted in documentation
- If there is any doubt about the integrity of the material on which the slab is to be founded - Supervising Engineer must be notified immediately.

GEOTECHNICAL REFERENCE:

Refer: Geotechnical Investigation by ENGEO
Ref. 19242.000.001
Dated: 16th September 2021

WAIMAKARIRI DISTRICT COUNCIL
Plans and specifications APPROVED in accordance
with the Building Act 2004, clause 49 and the Building
Regulations 1992, Clause 3
BC210889 21/09/2021 Chrisk

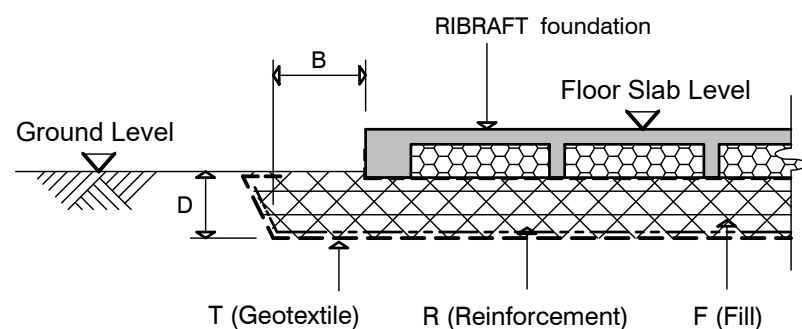

BUILDING PLATFORM
N.T.S.

CONCRETE

- All workmanship & materials to conform to NZS 3109, NZS 4210 & local authority regulations.
- Minimum covers to reinforcement:
 - Exposed to earth - 75mm.
 - Protected by vapour barrier - 50mm.
 - Not exposed to weather except for a brief period during construction - 25mm.
- No holes or chases other than those specified are to be made in the slab without the approval of the Engineer.
- All concrete shall be 20mm nominal maximum aggregate size & 120mm slump & shall comply with NZS 3109.
- All concrete to be mechanically vibrated & carefully worked around the reinforcement & into the corners of the formwork.
- Ribraft make-up to be

100mm Floor Slab - 300mm pods
(25 MPa TC2 Fibre mix Concrete)
G500 E SE62 Ductile mesh on 65mm chairs

The design Fibre mix shall be supplied so that
the residual flexural tensile stresses $f_{R,1}$ & $f_{R,4,K}$
shall be 1.5 MPa & 1.0 MPa respectively.

INSPECTIONS

Inform ENGCO consulting 48 hours in advance of any inspections required
for code compliance certification.
Contact ENGCO - Ph. 03 366 7955

INSPECTIONS REQUIRED

- Confirm bearing at excavation.
- Pre-pour of slab
- Pre-line

BUILDING PLATFORM TABLE:	
B	500mm
D	Remove organic topsoil approx. 300 - 400mm
T	N/A
R	N/A
F	AP40 or AP65 fill. - 95% Dry Density. Compact in 200mm layers (max.)

Refer to architectural drawings for the finished floor level

STEEL

contractor shall verify all dimensions before commencing work

- All reinforcing shall be new Zealand sourced and conform to AS/NZS 4671 :2001 in grade 300 or grade 500E.
- All bends to be made cold without fracture.
- All reinforcing shall be deformed type unless otherwise stated.
- Grade 500E deformed bars shall be designated 'H', Grade 300 deformed bars shall be designated 'D' and Grade 300 round bars shall be designated 'R'
- Minimum bar splice 720mm. (or unless otherwise noted)
- All reinforcement to be fixed & tied where necessary in its specified position.
- Welding of steel is not permitted
- Spacers:
 - Edge at 1200mm ctrs (one on edge & two on corners, typically).
 - Internal one on each side of pod (typically).
- All mesh shall comply with AS/NZS 4671 & shall conform with elongation requirements exceeding 10%.
- All Mesh shall lap a minimum of 250mm (end extensions are not included in lap length)

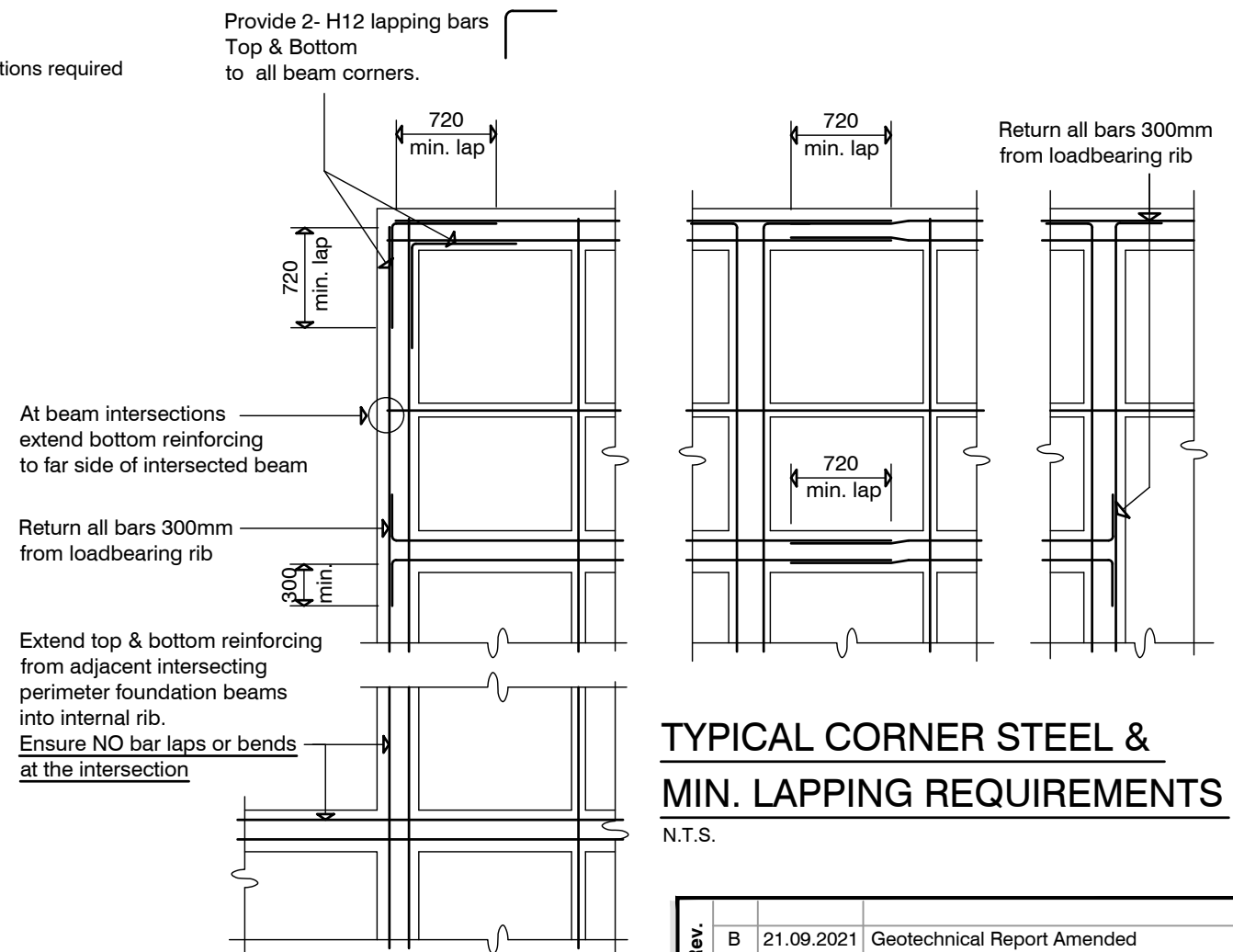

TYPICAL CORNER STEEL & MIN. LAPPING REQUIREMENTS

N.T.S.

Rev.			
B	21.09.2021	Geotechnical Report Amended	
A	13.07.2021	Pad changed to posthole footing	

COPYRIGHT: THE ENGINEERING COMPANY LTD. All rights reserved

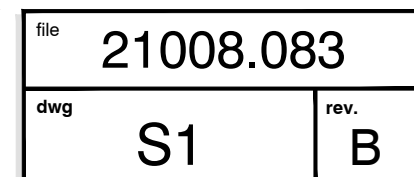
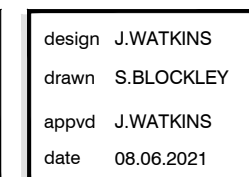
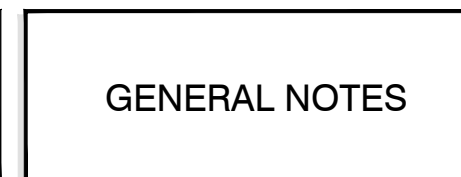

GENERAL NOTES:

Locations shown of internal floor beam thickenings are indicative only. It shall be the responsibility of the Contractor to ensure that they are located centrally under the load bearing walls to which they pertain.

Under no circumstance should pipework for services be run longitudinally in 100mm ribs. Similarly they should not be run along perimeter foundations nor internal floor beam thickenings

Vertical or horizontal penetrations through the foundation edge beam or floor beam thickenings must be made through the middle third of the member. Vertical penetrations should not be made through 100mm ribs.

Refer to Architects drawings for floor slab set downs, steps, rebates, holding down bolts, cast in componentry and the like.

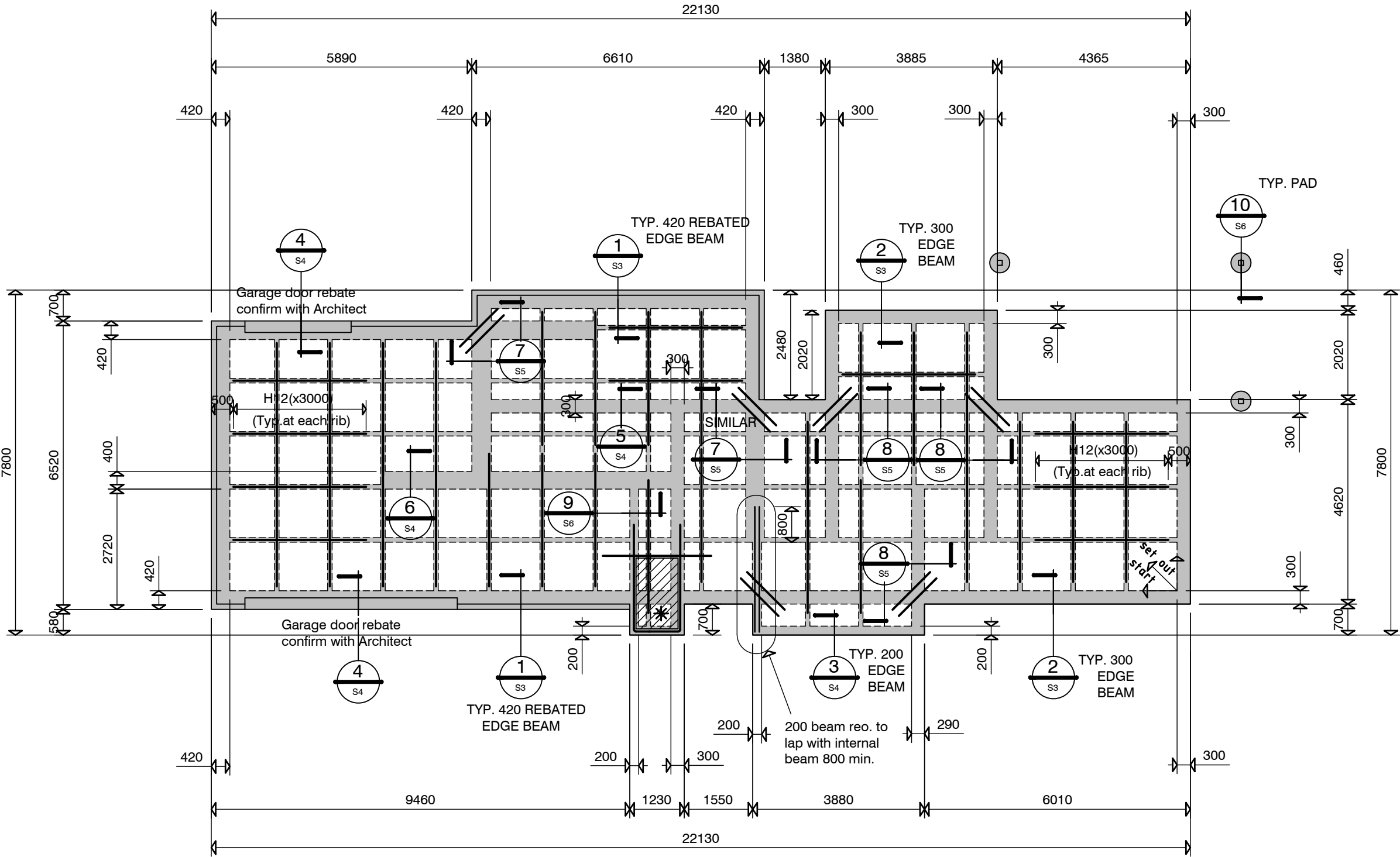

KEY:
 (2) H12 (x1200)
at 200 crs.
1100 x 1100 pod
(typ.)

All Mesh shall lap a
minimum of 250mm
(end extensions not included)

* 50mm shower rebate,
maintain min. slab thickness
Trim perimeter with H12.
extending 750mm past (typ.)
(or 300mm return)
Refer to Architects drawings
for setout dimensions

RIBRAFT FOUNDATION LAYOUT PLAN

1:100

Confirm all dimensions with Architectural Drawings.

100mm Floor Slab - 300mm pods
(25 MPa TC2 Fibre mix Concrete)
G500 E SE62 Ductile mesh on 65mm chairs

The design Fibre mix shall be supplied so that
the residual flexural tensile stresses $f_{R,1}$ & $f_{R4,K}$
shall be 1.5 MPa & 1.0 MPa respectively.

WAIMAKARIRI DISTRICT COUNCIL
Plans and specifications APPROVED in accordance
with the Building Act 2004, clause 49 and the Building
Regulations 1992, Clause 3
BC210889 21/09/2021 Chrisk

Rev.			
B	21.09.2021	Geotechnical Report Amended	
A	13.07.2021	Pad changed to posthole footing	

COPYRIGHT: THE ENGINEERING COMPANY LTD. All rights reserved



NEW HOUSE
29 PEGASUS MAIN ST
PEGASUS

RIBRAFT LAYOUT
FOUNDATION PLAN

design J.WATKINS
drawn S.BLOCKLEY
appvd J.WATKINS
date 08.06.2021

file 21008.083
dwg S2
rev. B

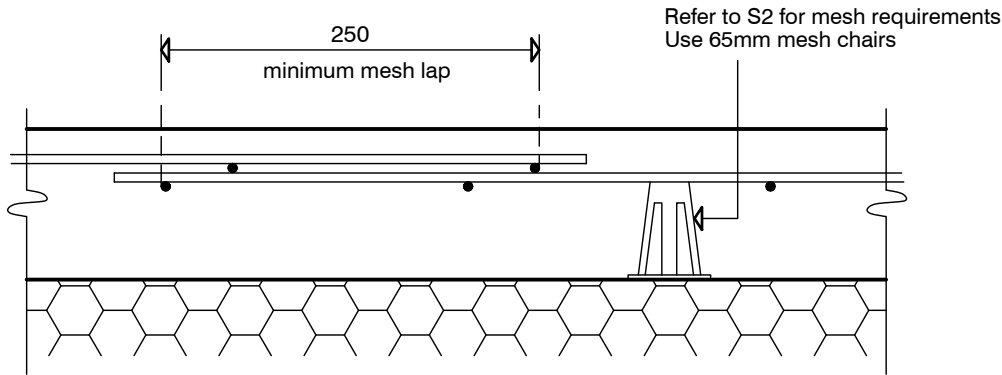
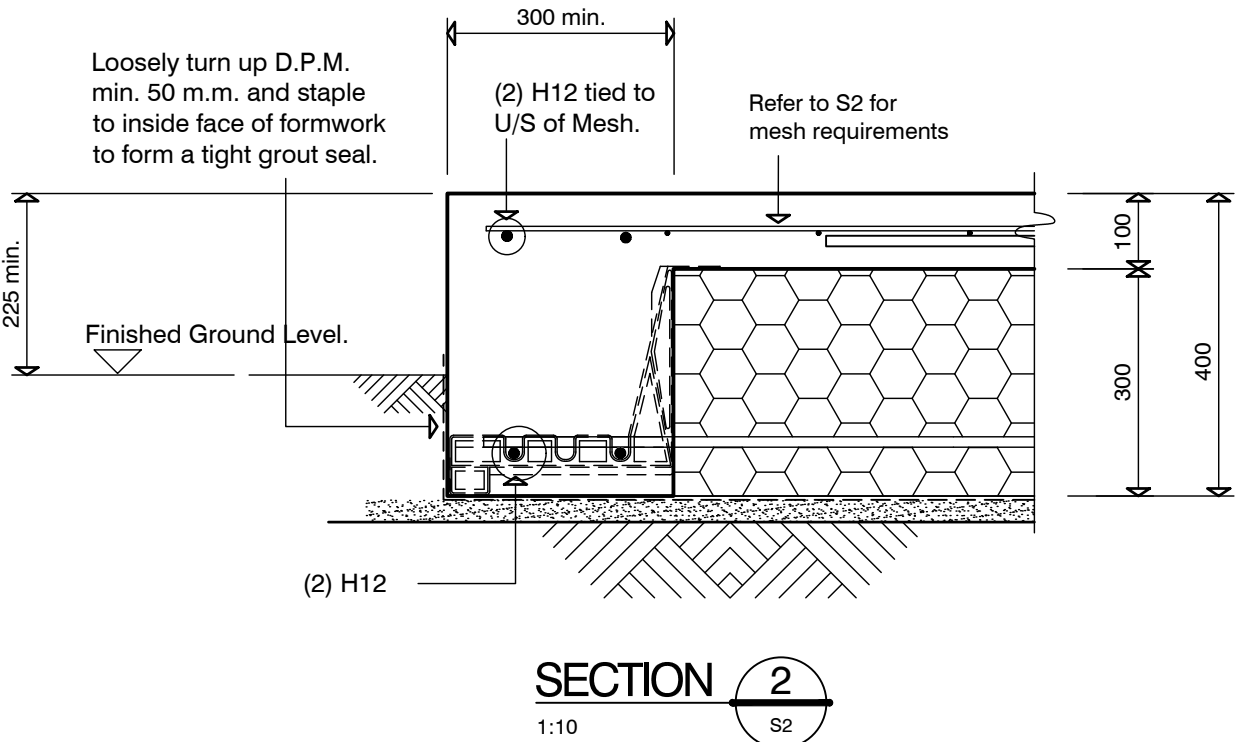
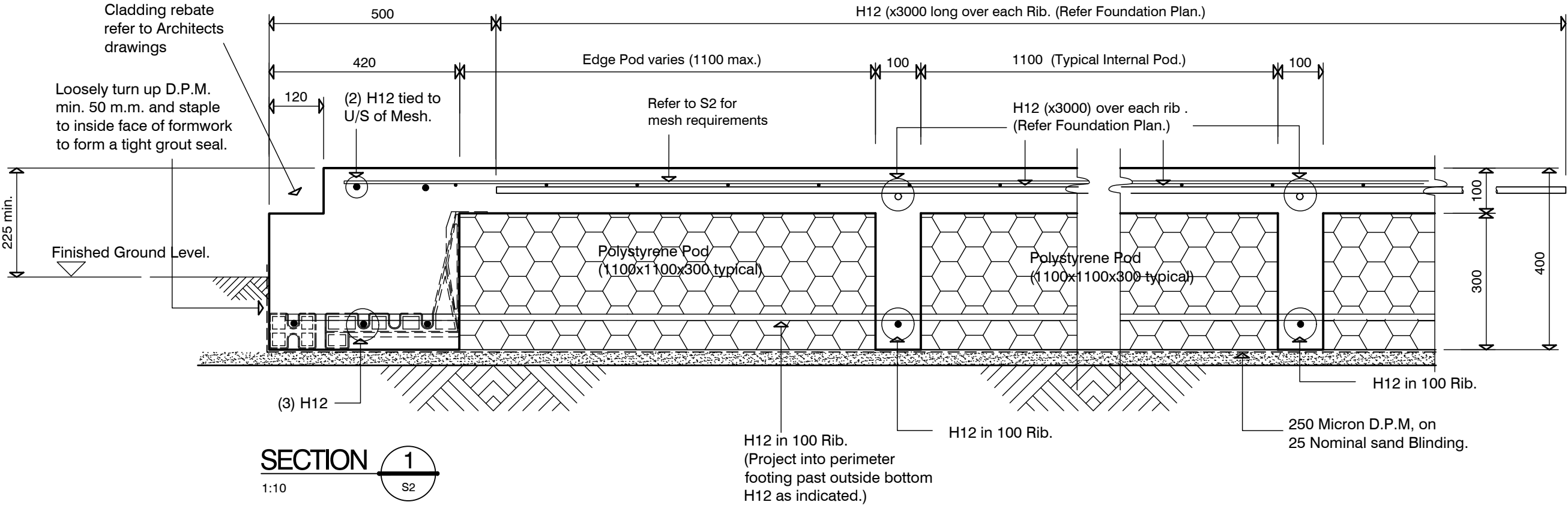

WAIMAKARIRI DISTRICT COUNCIL
 Plans and specifications APPROVED in accordance
 with the Building Act 2004, clause 49 and the Building
 Regulations 1992, Clause 3
 BC210889 21/09/2021 ChrisK

Rev.	B	21.09.2021	Geotechnical Report Amended
	A	13.07.2021	Pad changed to posthole footing

COPYRIGHT: THE ENGINEERING COMPANY LTD. All rights reserved

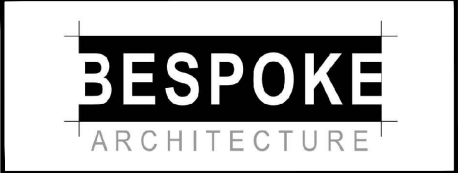

NEW HOUSE
 29 PEGASUS MAIN ST
 PEGASUS

TYPICAL FOUNDATION
 SECTIONS

design J.WATKINS
 drawn S.BLOCKLEY
 appvd J.WATKINS
 date 08.06.2021

file 21008.083
 dwg S3
 rev. B

contractor shall verify all dimensions before commencing work

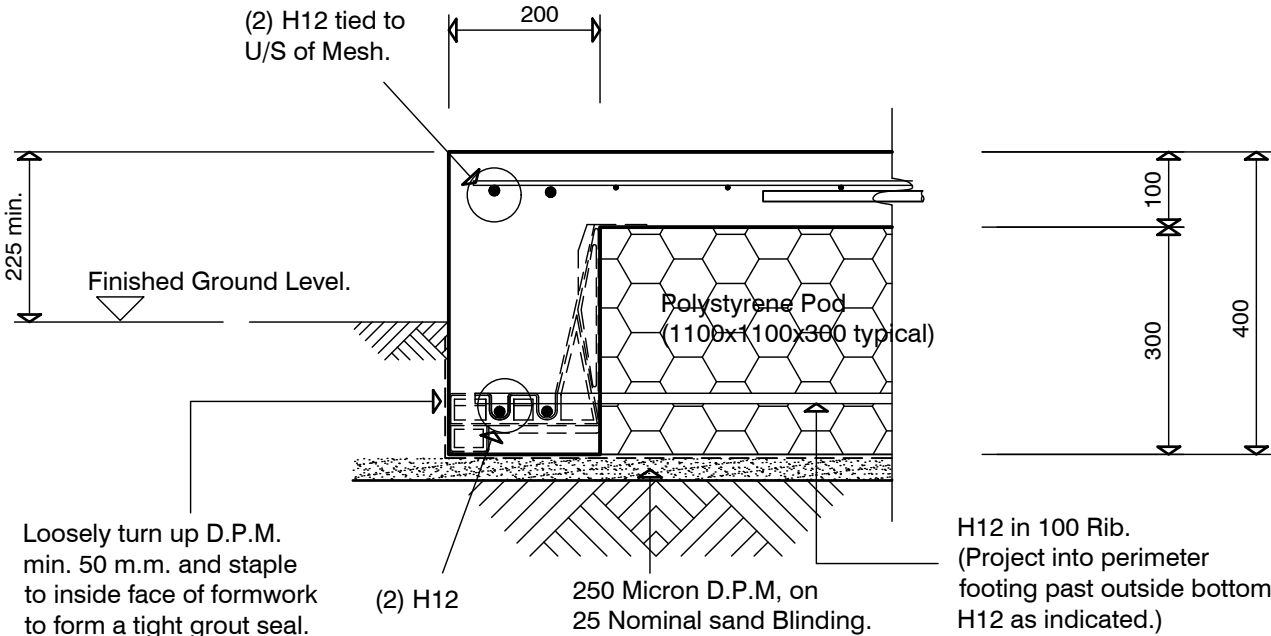

SECTION 3
1:10
S2

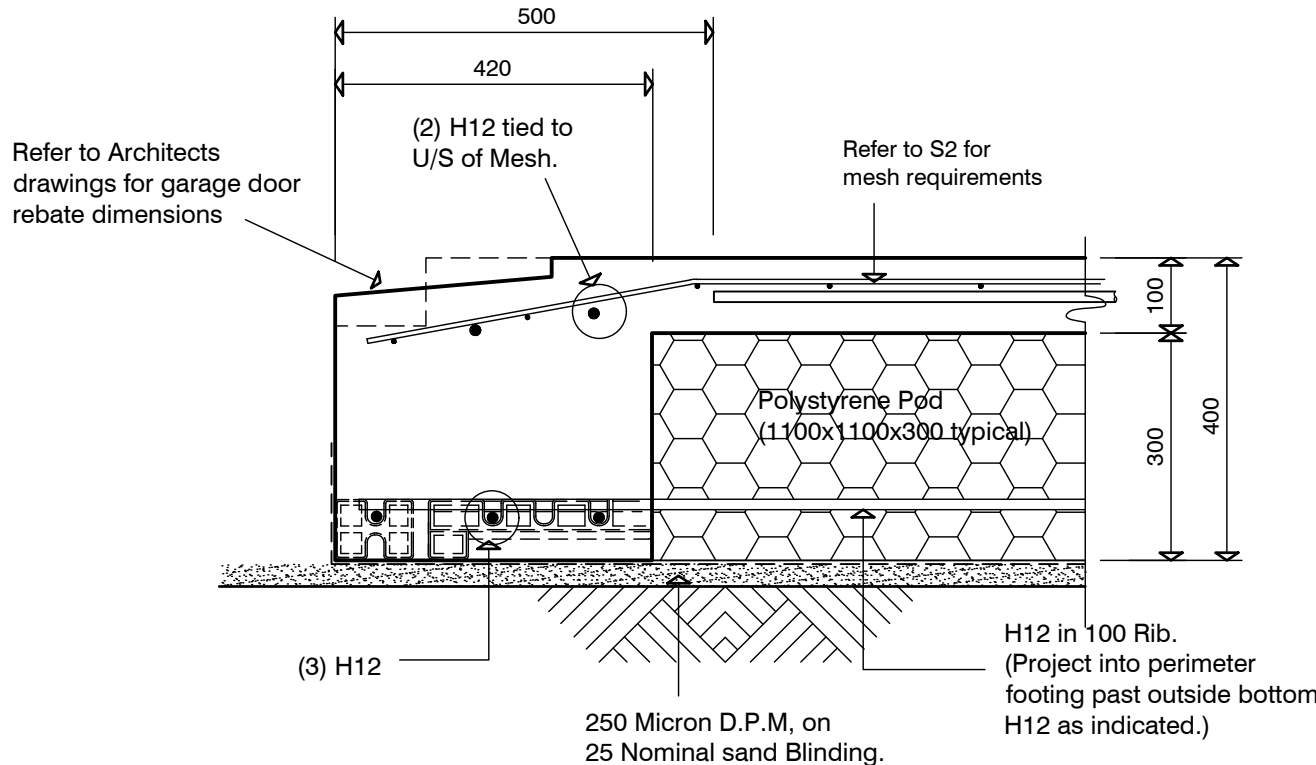

SECTION 4
1:10
S2

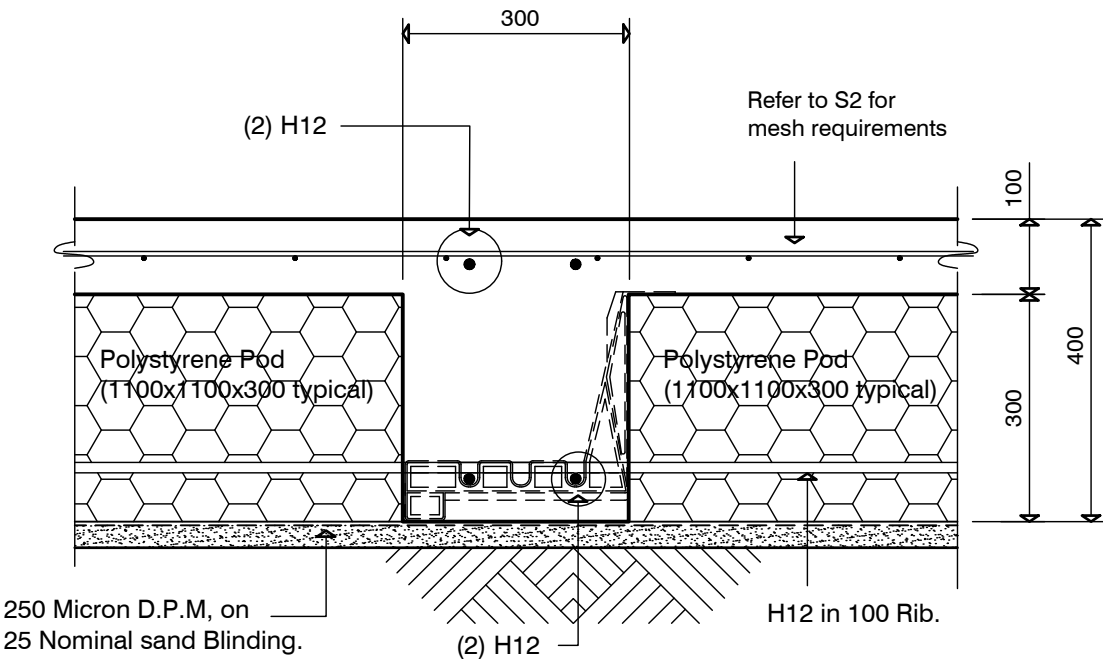

SECTION 5
1:10
S2

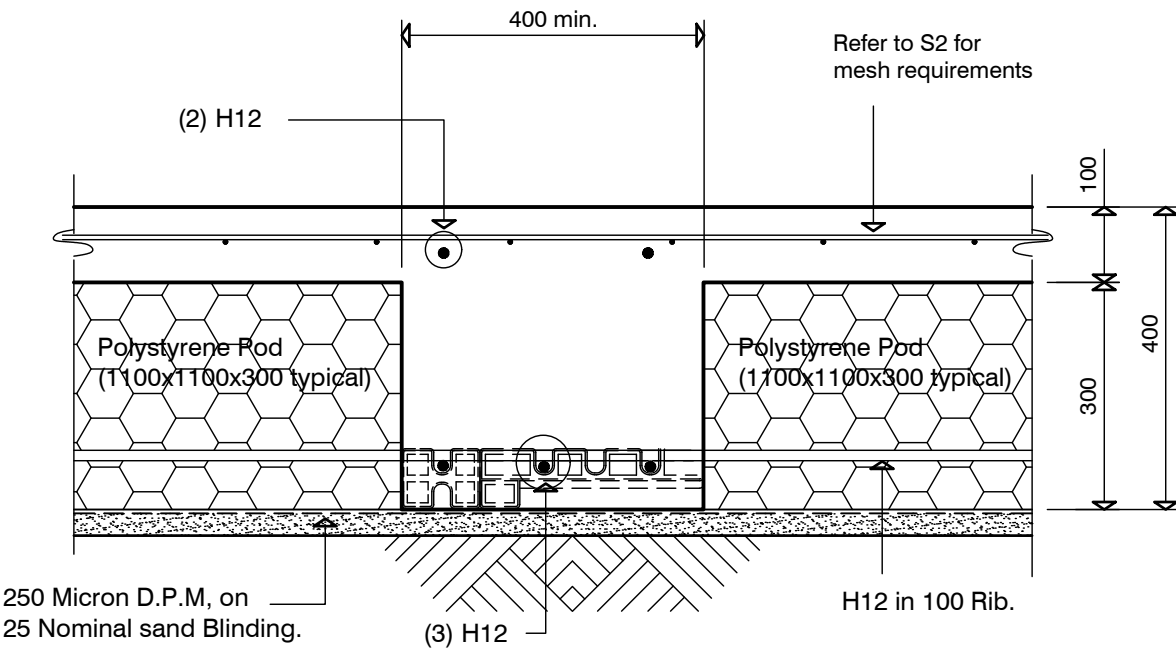

SECTION 6
1:10
S2

WAIMAKARIRI DISTRICT COUNCIL
Plans and specifications APPROVED in accordance
with the Building Act 2004, clause 49 and the Building
Regulations 1992, Clause 3
BC210889 21/09/2021 Chrisk

COPYRIGHT: THE ENGINEERING COMPANY LTD. All rights reserved



NEW HOUSE
29 PEGASUS MAIN ST
PEGASUS

TYPICAL FOUNDATION
SECTIONS

Rev.	B	21.09.2021	Geotechnical Report Amended
	A	13.07.2021	Pad changed to posthole footing

design J.WATKINS
drawn S.BLOCKLEY
appvd J.WATKINS
date 08.06.2021

file 21008.083
dwg S4
rev. B

contractor shall verify all dimensions before commencing work

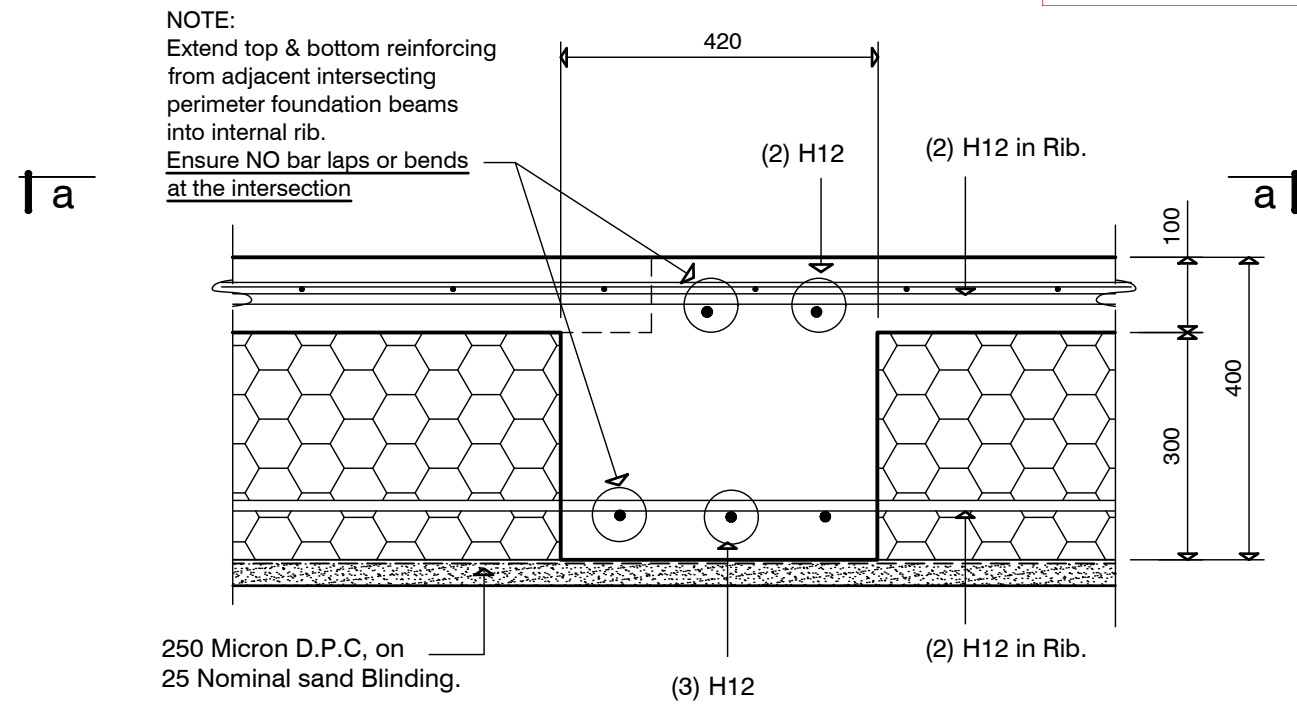

SECTION 7 INTERNAL CORNER BEAMS
1:10 S2 - Continuous Bars

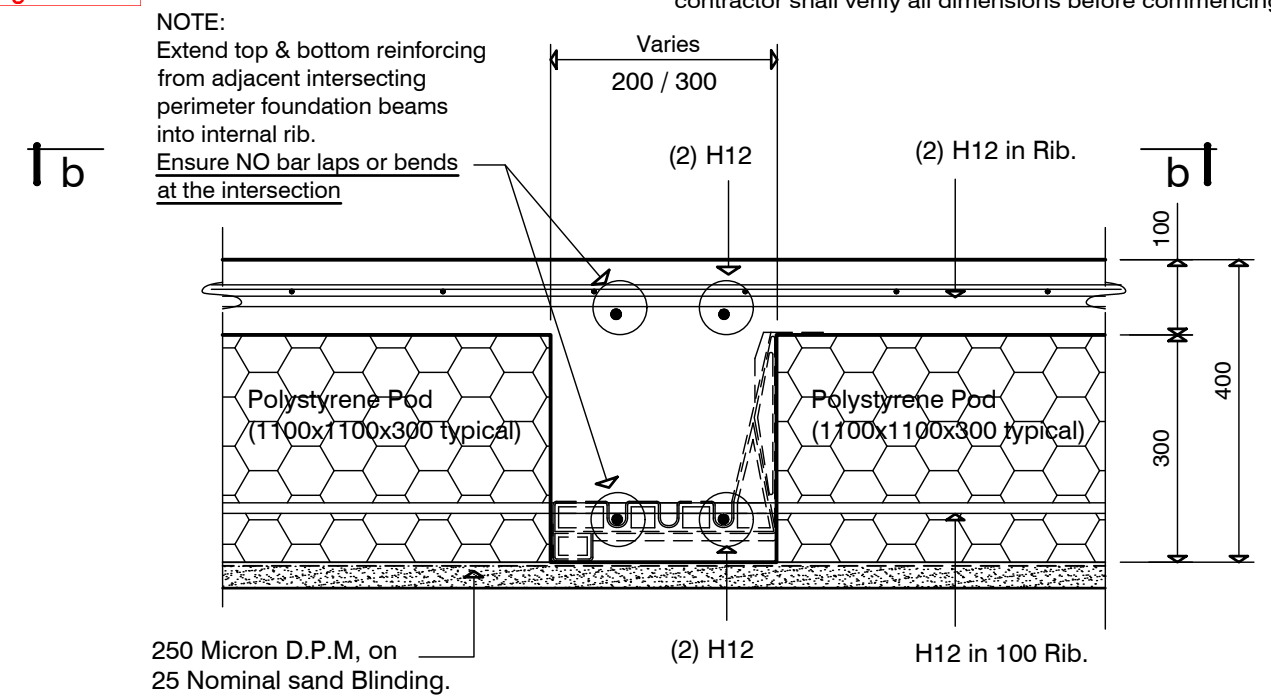

SECTION 8 INTERNAL CORNER BEAMS
1:10 S2 - Continuous Bars

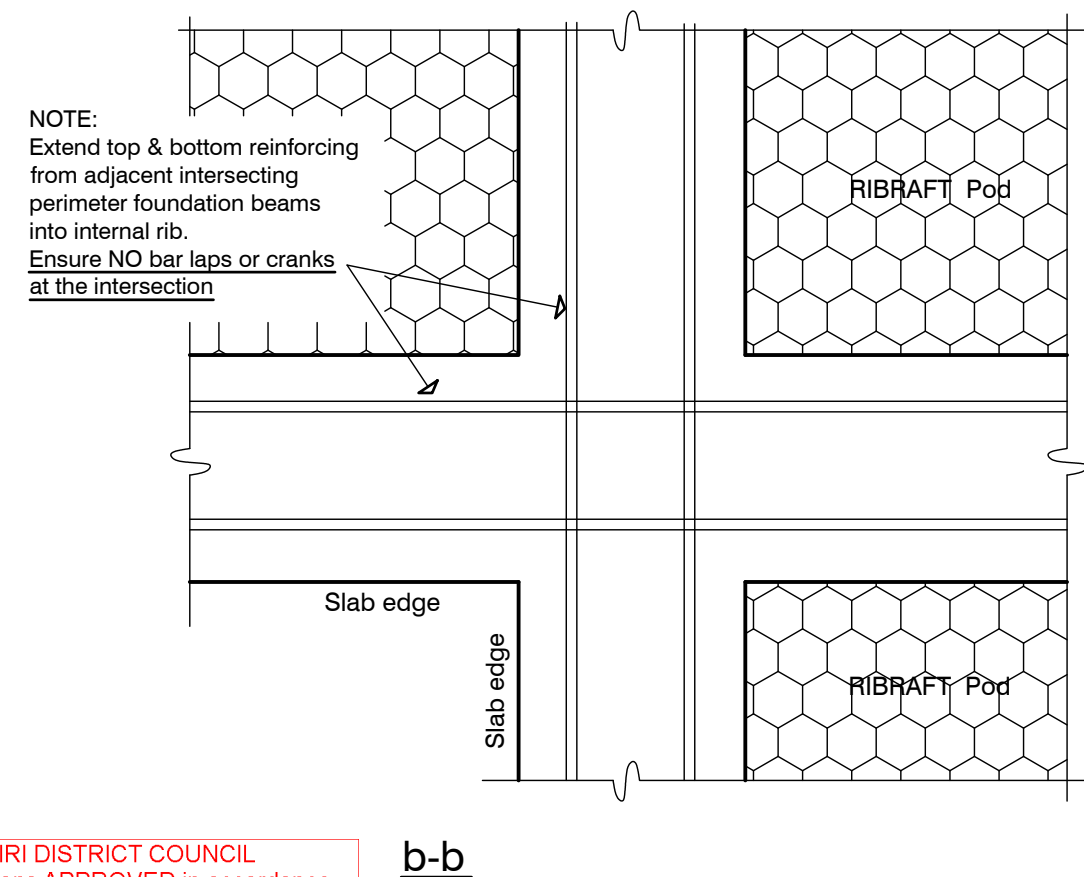
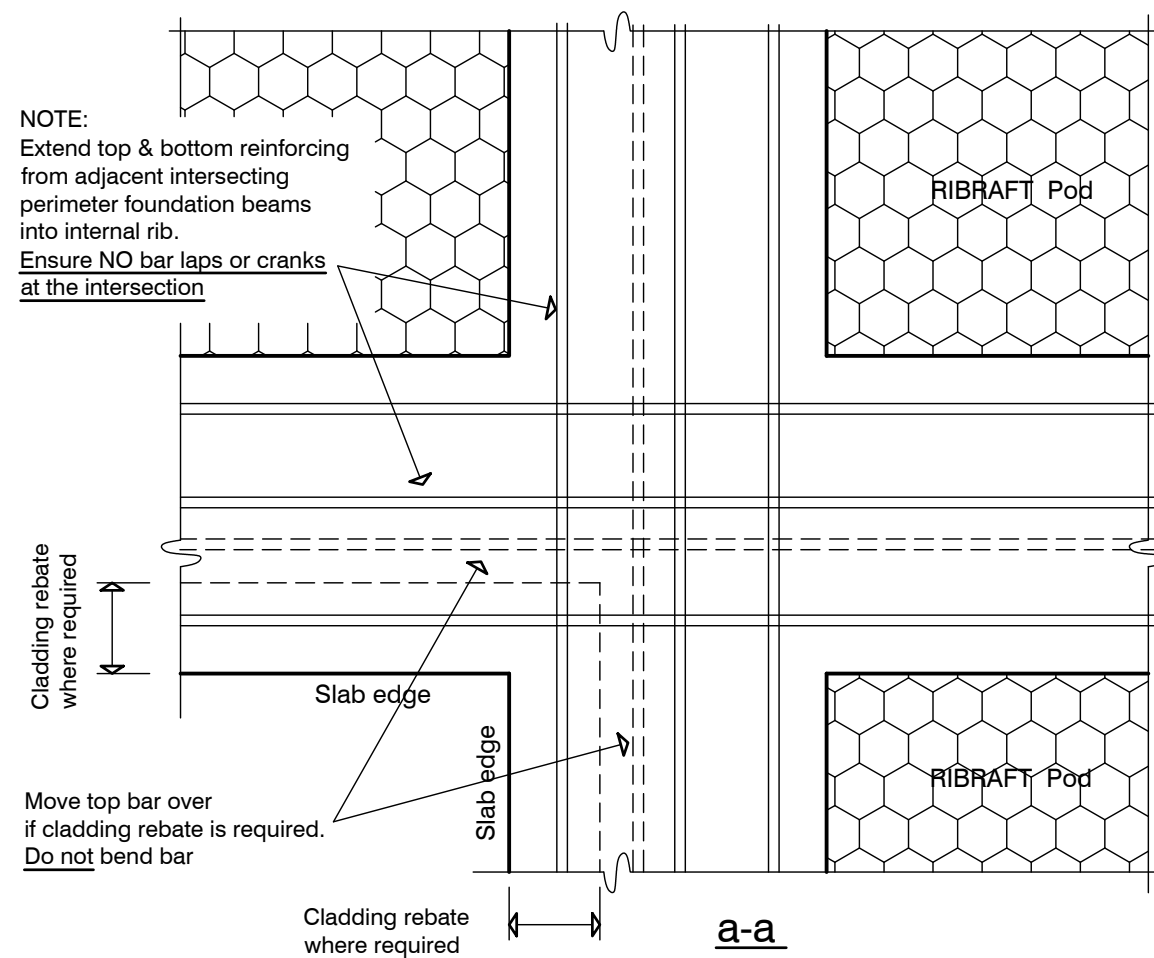

WAIMAKARIRI DISTRICT COUNCIL
Plans and specifications APPROVED in accordance with the Building Act 2004, clause 49 and the Building Regulations 1992, Clause 3
BC210889 21/09/2021 Chris

COPYRIGHT: THE ENGINEERING COMPANY LTD. All rights reserved



NEW HOUSE
29 PEGASUS MAIN ST
PEGASUS

TYPICAL FOUNDATION
SECTIONS

Rev.			
B	21.09.2021	Geotechnical Report Amended	
A	13.07.2021	Pad changed to posthole footing	

design	J.WATKINS	file	21008.083
drawn	S.BLOCKLEY	dwg	S5
appvd	J.WATKINS	rev.	B
date	08.06.2021		

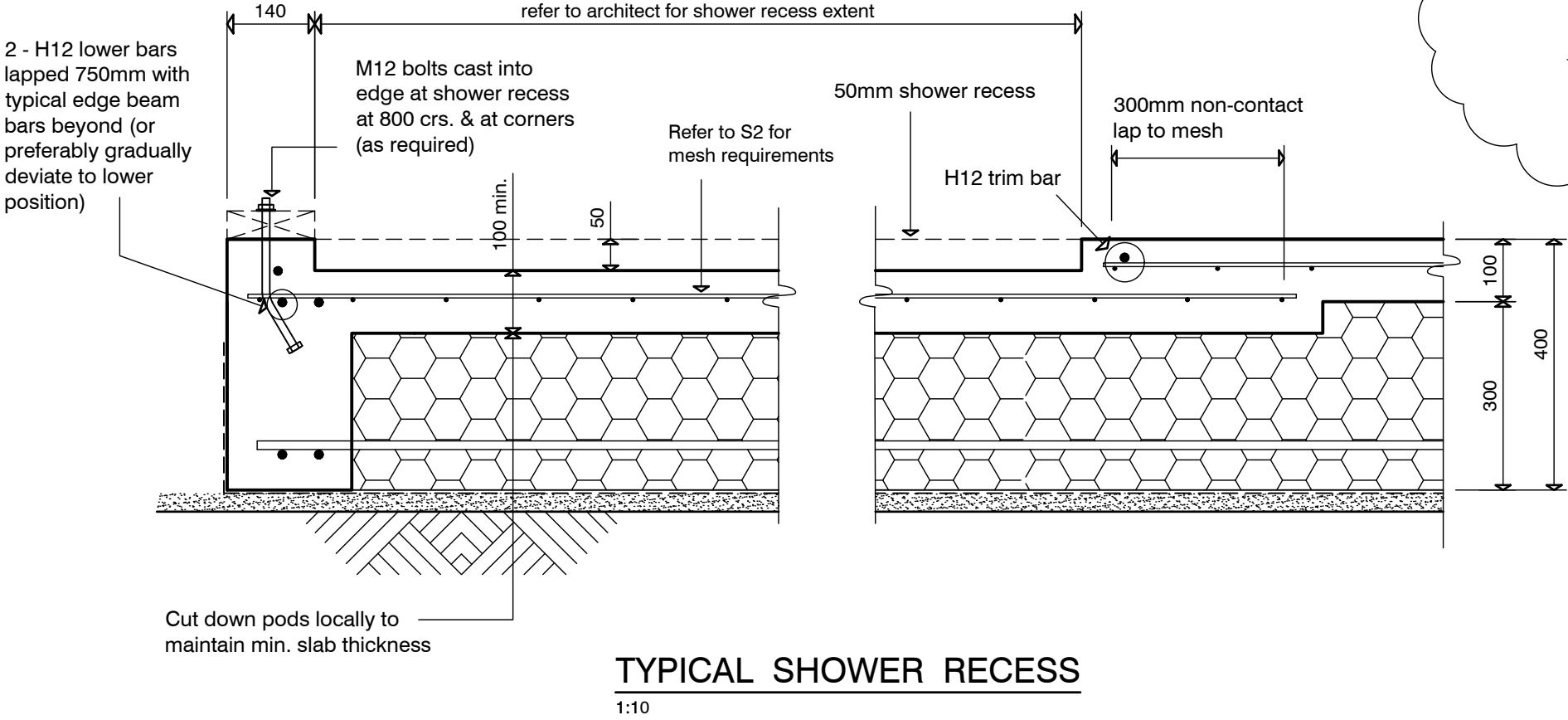
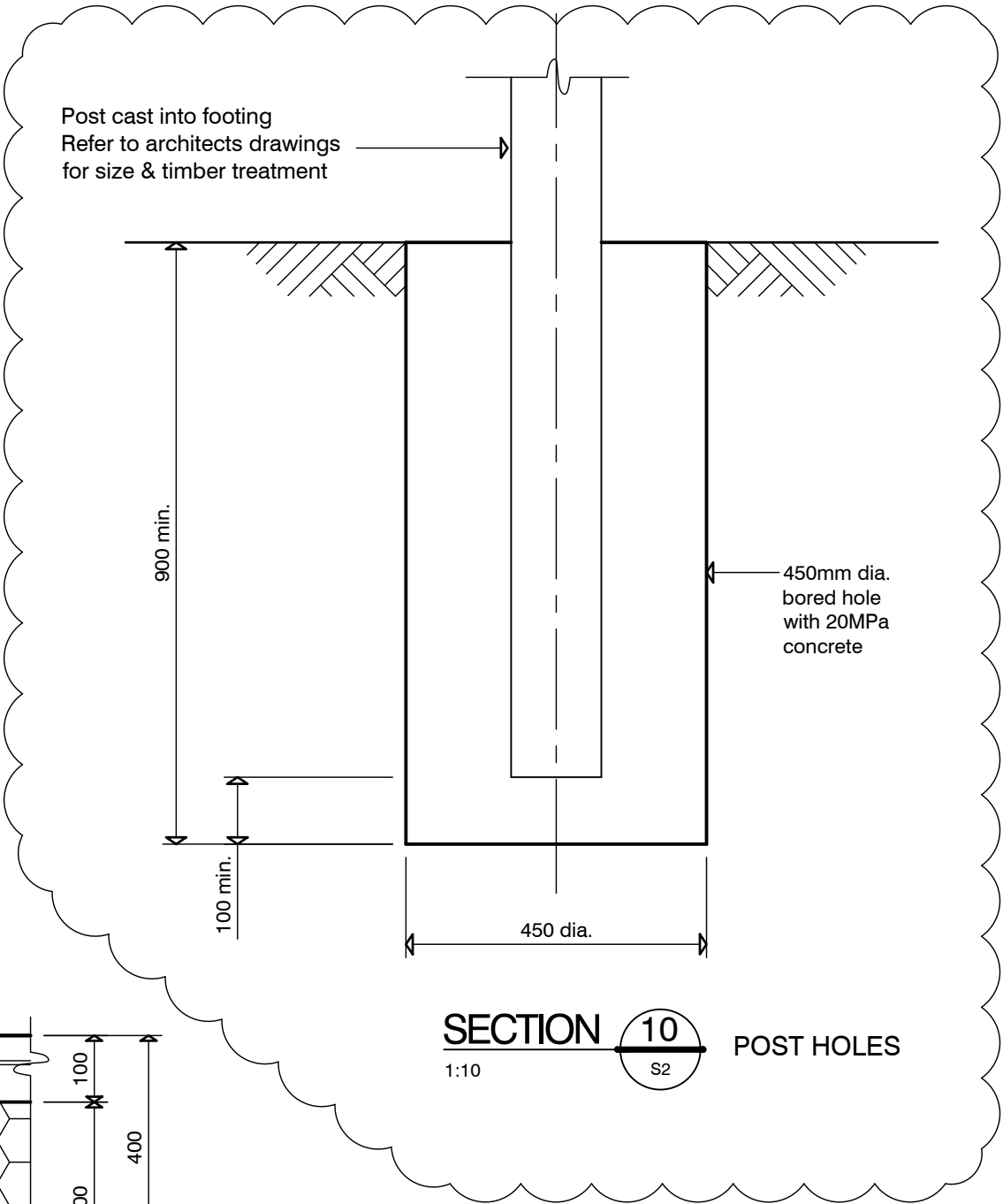
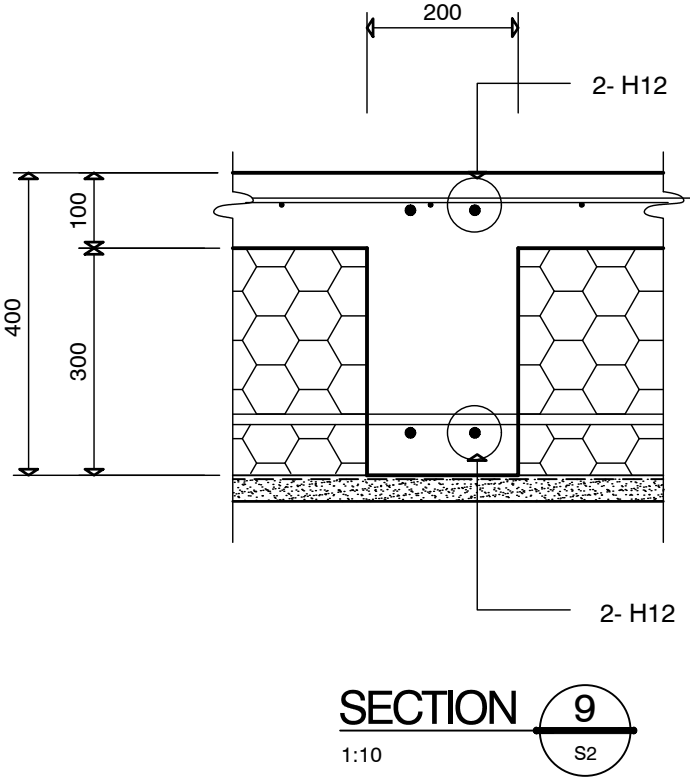

WAIMAKARIRI DISTRICT COUNCIL
 Plans and specifications APPROVED in accordance
 with the Building Act 2004, clause 49 and the Building
 Regulations 1992, Clause 3
 BC210889 21/09/2021 Chrisk

Rev.	B	21.09.2021	Geotechnical Report Amended
	A	13.07.2021	Pad changed to posthole footing

COPYRIGHT: THE ENGINEERING COMPANY LTD. All rights reserved



NEW HOUSE
 29 PEGASUS MAIN ST
 PEGASUS

TYPICAL FOUNDATION
 SECTIONS

design J.WATKINS
 drawn S.BLOCKLEY
 appvd J.WATKINS
 date 08.06.2021

file 21008.083
 dwg S6
 rev. B

contractor shall verify all dimensions before commencing work

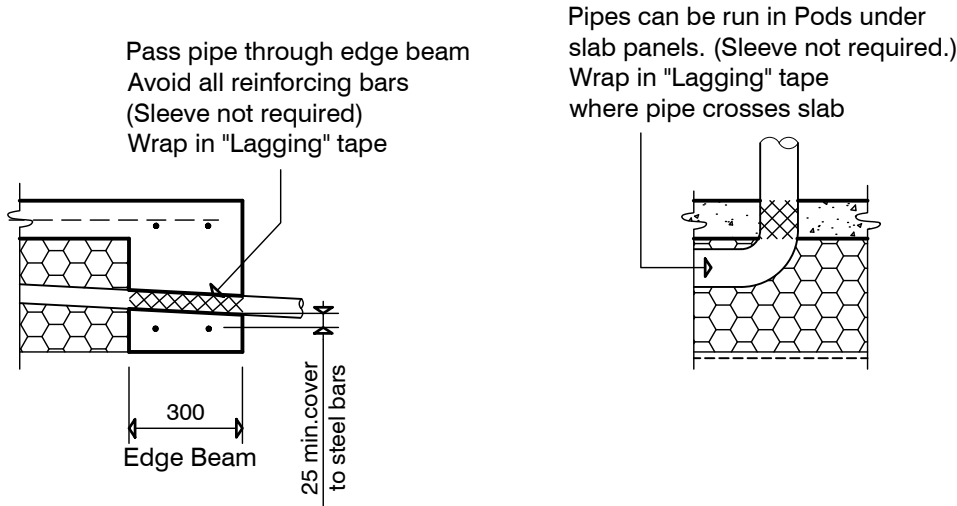

SLAB SERVICES PENETRATION DETAIL

1:20

PIPE NOTE:
No separation required where pipes are fully contained within slab.
Sleeve all drains that pass through the base of the slab.

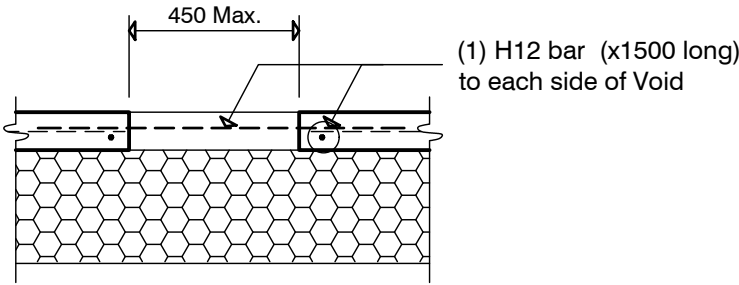

LARGE SLAB PENETRATION DETAIL

1:20

PENETRATIONS NOTE:
Where penetrations through Floor Slab exceed 450mm Square, Crack Control Bars will be required.

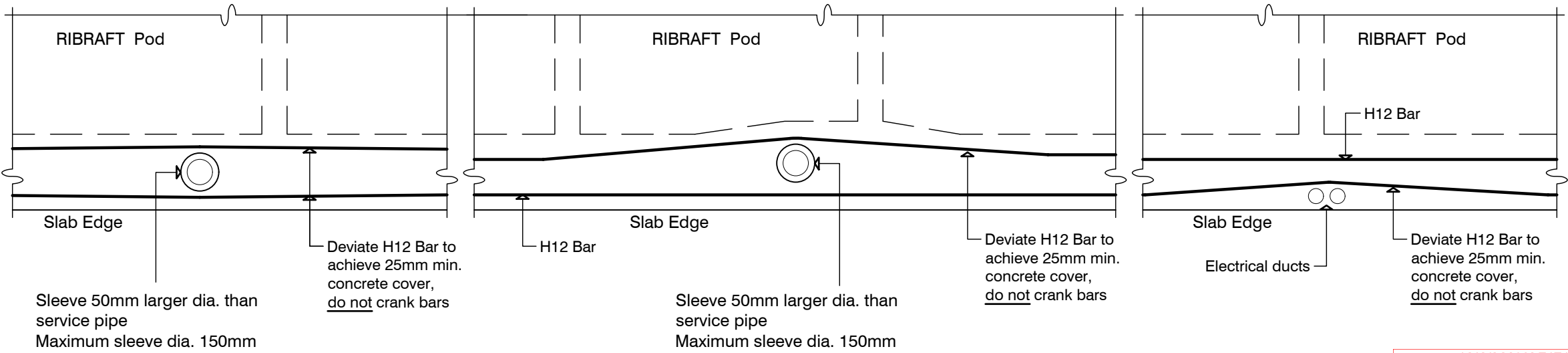

FOUNDATION SERVICES PENETRATION DETAILING

1:20

Services shall not run along ribs or edge beams.

**TYPICAL SECTION
LOCALISED DEEPENING OF FOUNDATION BEAM
TO ACCOMMODATE TOILET WASTE PIPE**

1:20

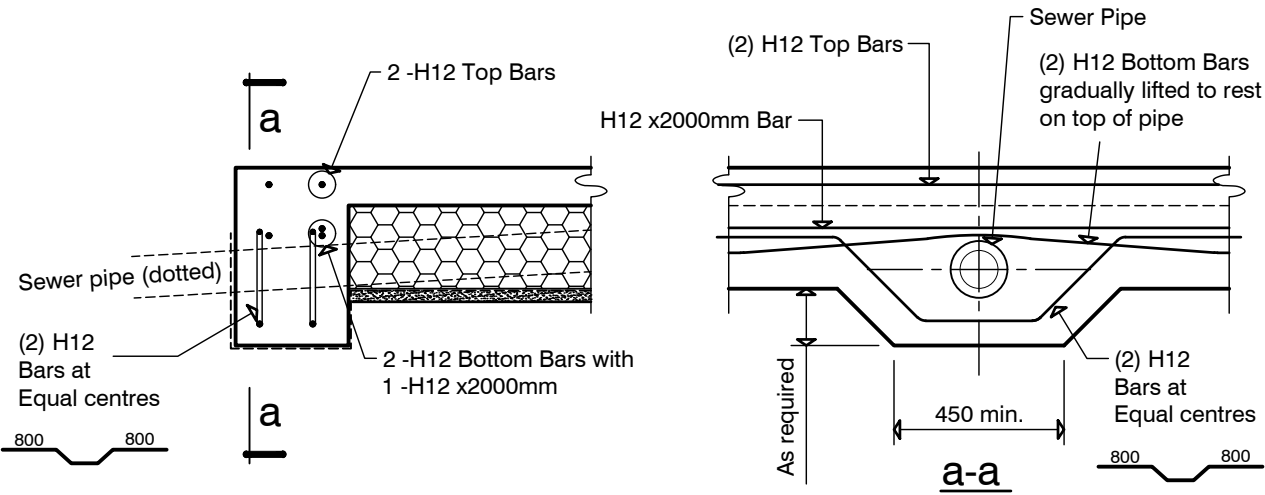

WAIMAKARIRI DISTRICT COUNCIL
Plans and specifications APPROVED in accordance with the Building Act 2004, clause 49 and the Building Regulations 1992, Clause 3
BC210889 21/09/2021 Chrisk

Rev.	B	21.09.2021	Geotechnical Report Amended
	A	13.07.2021	Pad changed to posthole footing

design	J.WATKINS	file	21008.083
drawn	S.BLOCKLEY	dwg	S7
appvd	J.WATKINS	rev.	B
date	08.06.2021		

COPYRIGHT: THE ENGINEERING COMPANY LTD. All rights reserved



**NEW HOUSE
29 PEGASUS MAIN ST
PEGASUS**

**TYPICAL SERVICES
PENETRATION DETAILS**

ORIGINAL SIZE = A3

Rev.			
	A	13.07.2021	Pad changed to posthole footing

design	J.WATKINS
drawn	S.BLOCKLEY
appvd	J.WATKINS
date	08.06.2021

file	21008.083	
dwg	S8	rev. A

All Lintels not indicated as per
 NZS3604:2011

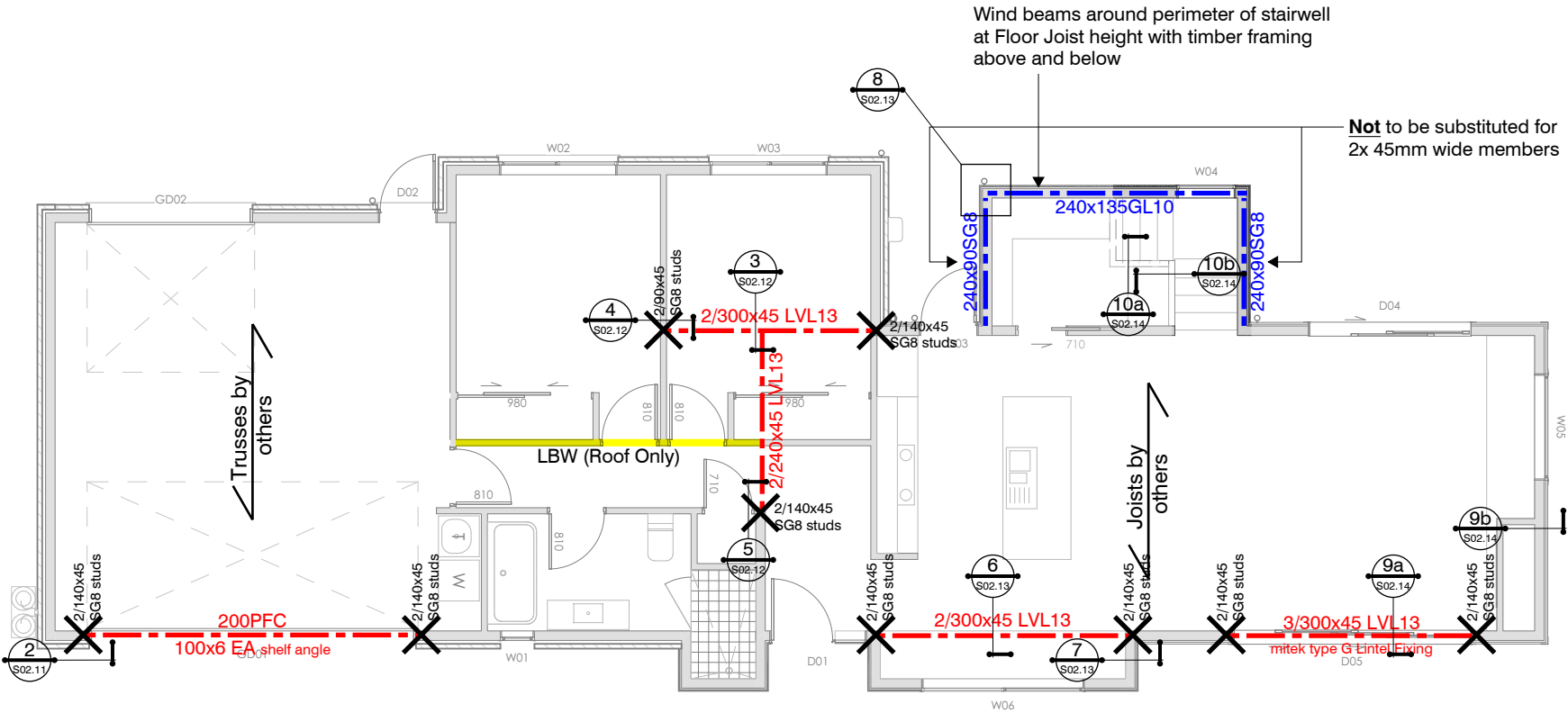

WAIMAKARIRI DISTRICT COUNCIL
 Plans and specifications APPROVED in accordance
 with the Building Act 2004, clause 49 and the Building
 Regulations 1992, Clause 3
 BC210889 21/09/2021 Chrisk

Rev.	A	31.05.2021	Preliminary - For Information
	B	14.06.2021	Consent

COPYRIGHT: THE ENGINEERING COMPANY LTD. All rights reserved



29 Pegasus Main Street, Pegasus

Mid-Floor Structural
 Plan

Design J. Watkins
 Drawn J. Watkins
 Appvd M. Cusiel
 Date 14.06.2021

file
 21008.083

dwg
 S02.01

rev.
 B

All Lintels not indicated as per NZS3604:2011

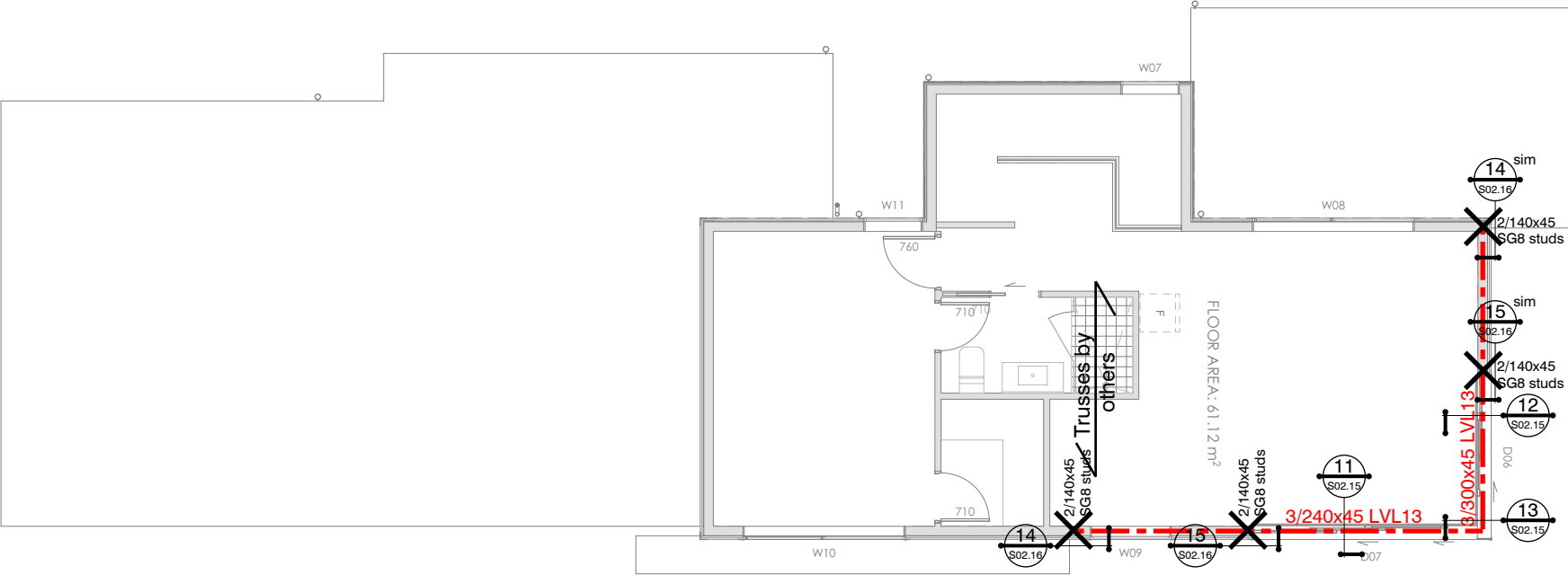

WAIMAKARIRI DISTRICT COUNCIL
 Plans and specifications APPROVED in accordance
 with the Building Act 2004, clause 49 and the Building
 Regulations 1992, Clause 3
 BC210889 21/09/2021 Chrisk

Rev.	A	31.05.2021	Preliminary - For Information
	B	14.06.2021	Consent

COPYRIGHT: THE ENGINEERING COMPANY LTD. All rights reserved



29 Pegasus Main Street, Pegasus

Roof Structural Plan

Design J. Watkins
 Drawn J. Watkins
 Appvd M. Cusiel
 Date 14.06.2021

file
 21008.083

dwg
 S02.02

rev.
 B

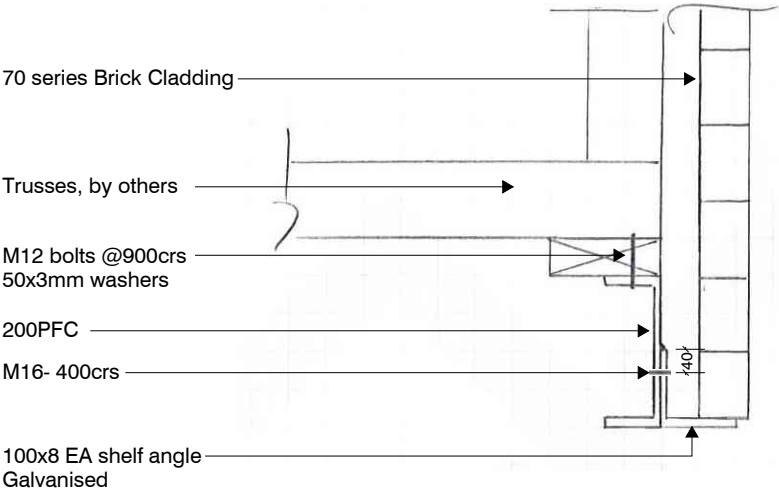

SECTION 1
 S02.01

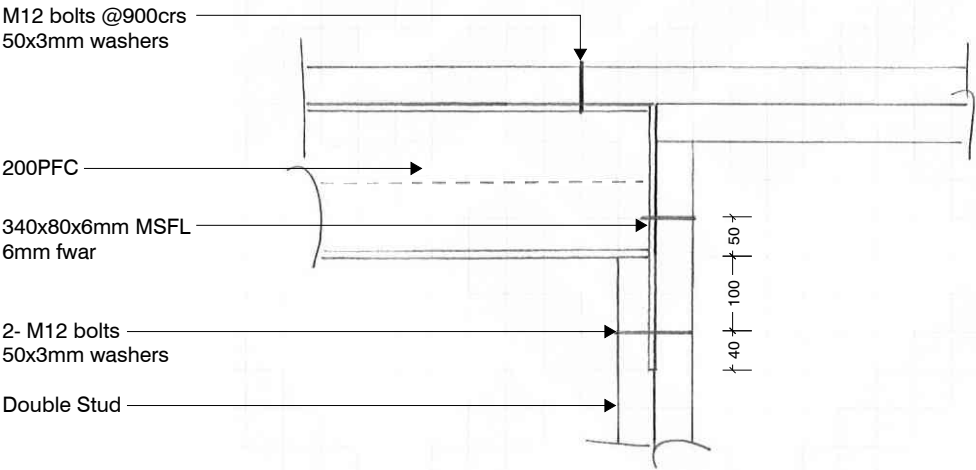

SECTION 2
 S02.01

WAIMAKARIRI DISTRICT COUNCIL
 Plans and specifications APPROVED in accordance
 with the Building Act 2004, clause 49 and the Building
 Regulations 1992, Clause 3
 BC210889 21/09/2021 Chrisk

Rev.	B	14.06.2021	Consent

COPYRIGHT: THE ENGINEERING COMPANY LTD. All rights reserved



29 Pegasus Main Street, Pegasus

Structural Details

Design J. Watkins
 Drawn J. Watkins
 Appvd M. Cusiel
 Date 14.06.2021

file
 21008.083

dwg
 S02.11

rev.
 B

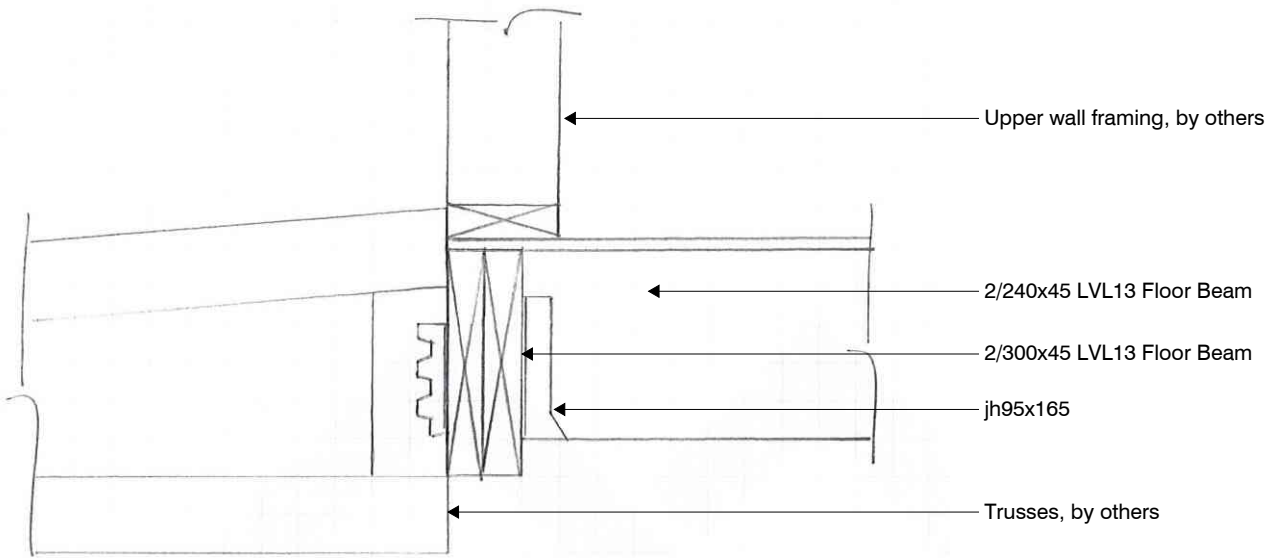

SECTION 3
 S02.01

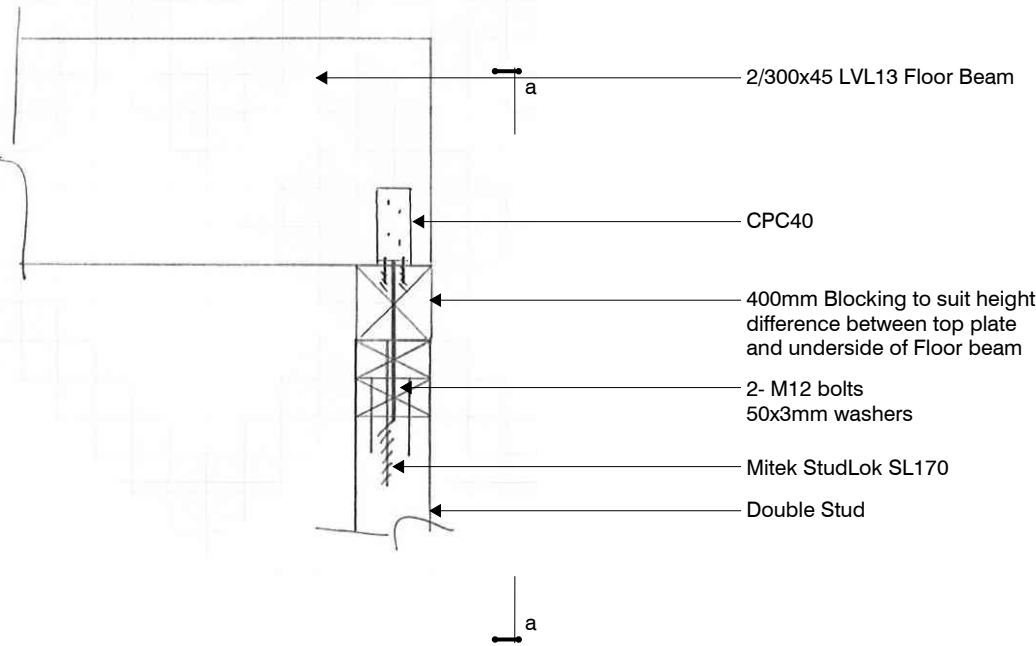

SECTION 4
 S02.01

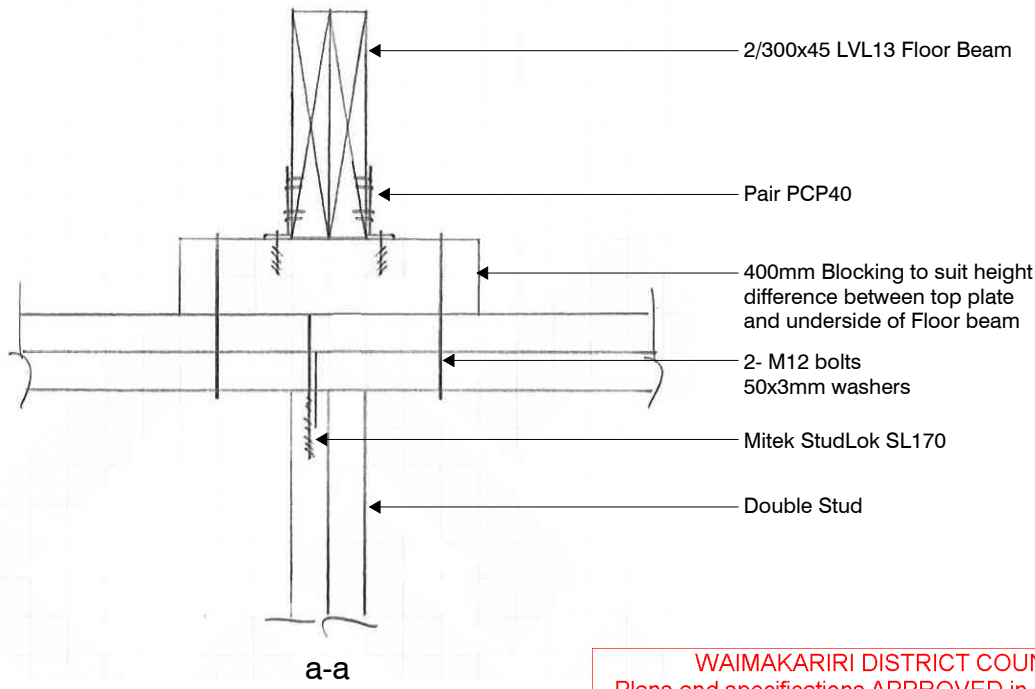

WAIMAKARIRI DISTRICT COUNCIL
 Plans and specifications APPROVED in accordance with the Building Act 2004, clause 49 and the Building Regulations 1992, Clause 3
 BC210889 21/09/2021 Chrisk

Rev.	B	14.06.2021	Consent

COPYRIGHT: THE ENGINEERING COMPANY LTD. All rights reserved



29 Pegasus Main Street, Pegasus

Structural Details

Design J. Watkins
 Drawn J. Watkins
 Appvd M. Cusiel
 Date 14.06.2021

file
 21008.083

dwg
 S02.12

rev.
 B

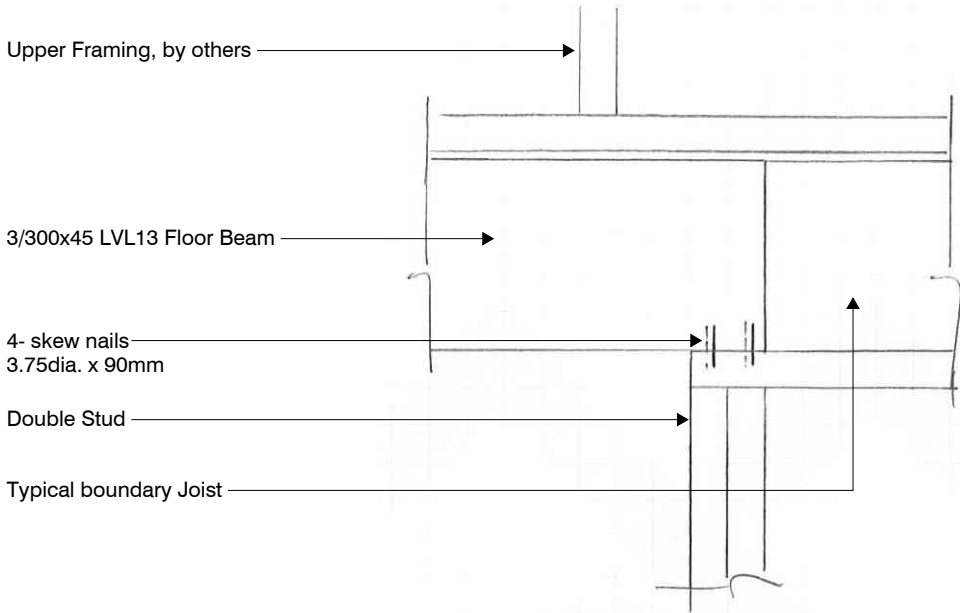

SECTION 5
 S02.01

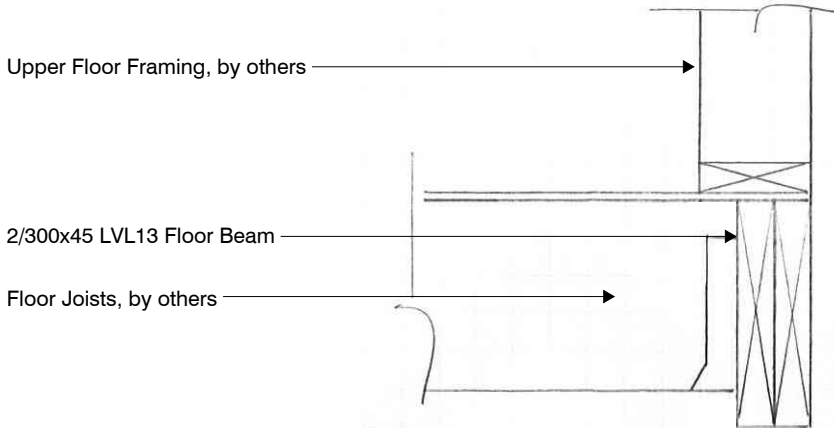

SECTION 6
 S02.01

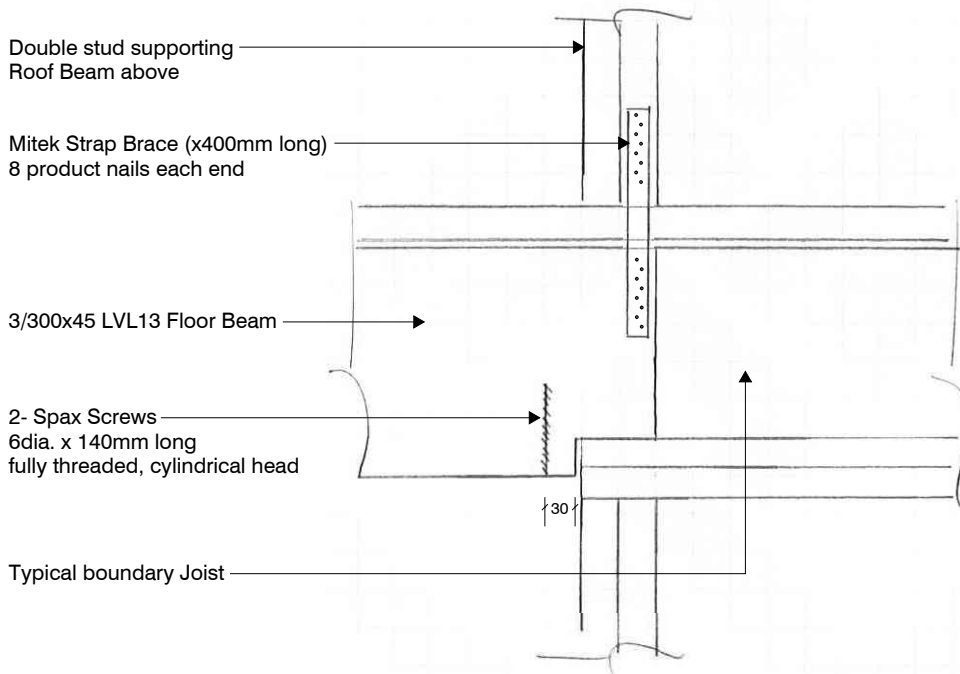

SECTION 7
 S02.01

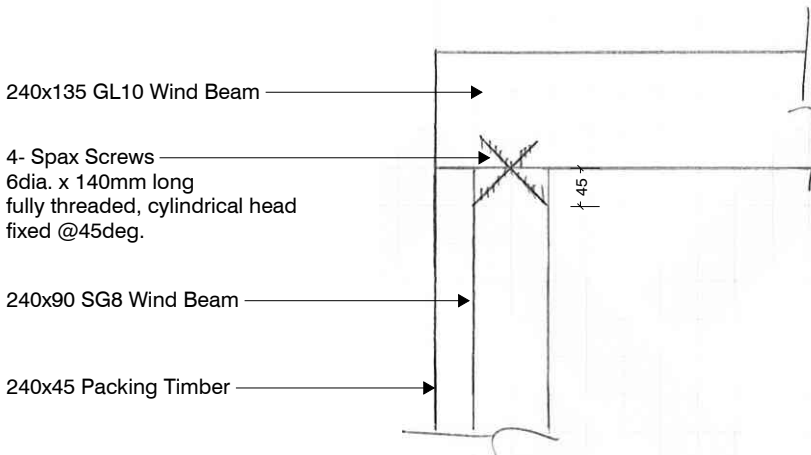

DETAIL 8
 S02.01

WAIMAKARIRI DISTRICT COUNCIL
 Plans and specifications APPROVED in accordance
 with the Building Act 2004, clause 49 and the Building
 Regulations 1992, Clause 3
 BC210889 21/09/2021 Chrisk

Rev.	B	14.06.2021	Consent

COPYRIGHT: THE ENGINEERING COMPANY LTD. All rights reserved



29 Pegasus Main Street, Pegasus

Structural Details

Design J. Watkins
 Drawn J. Watkins
 Appvd M. Cusiel
 Date 14.06.2021

file
 21008.083

dwg
 S02.13

rev.
 B

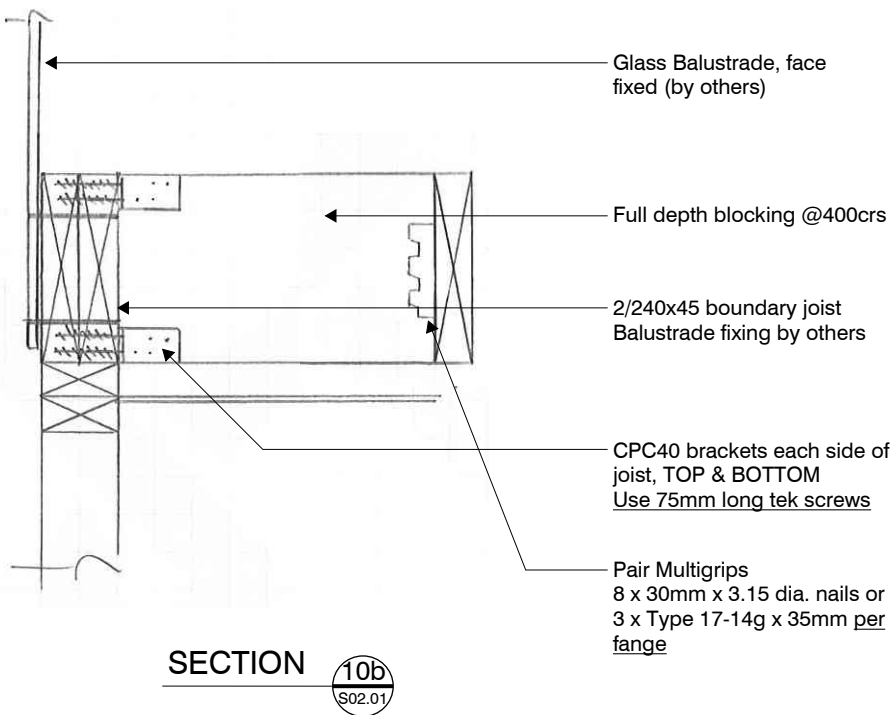
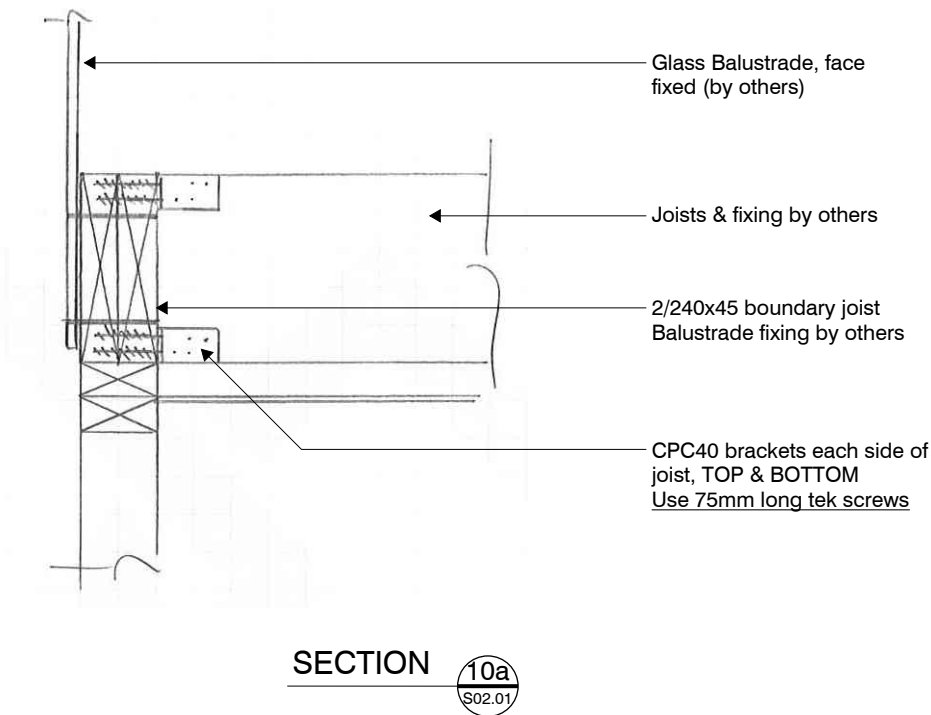
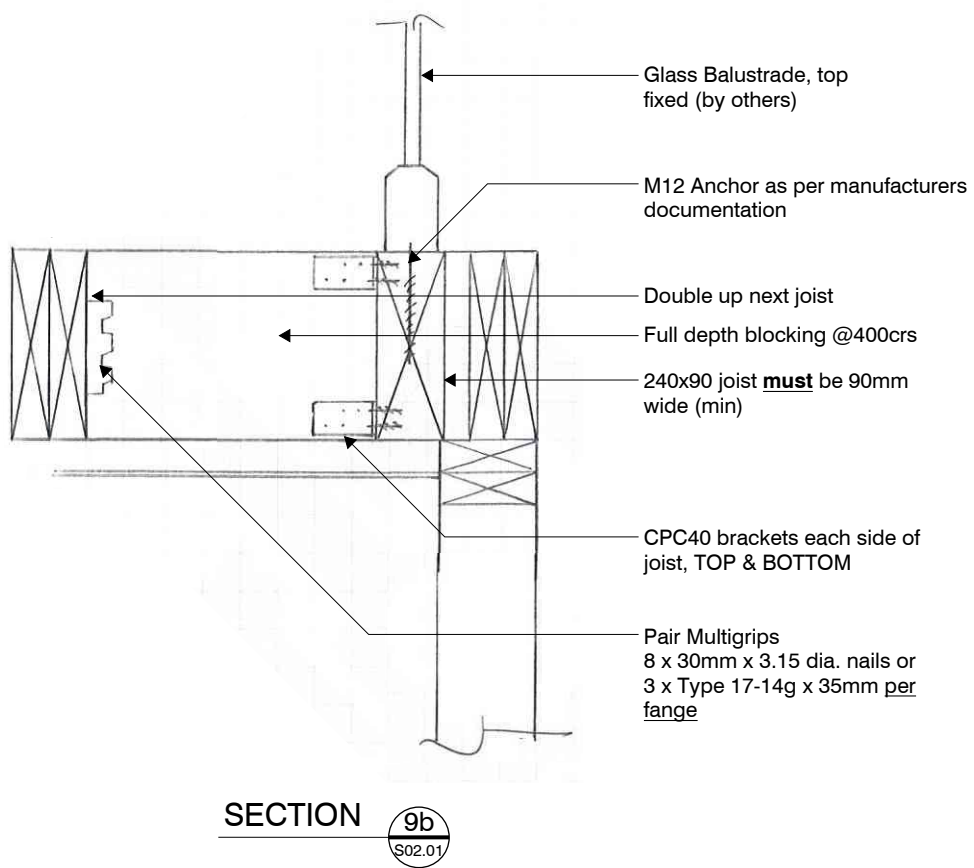
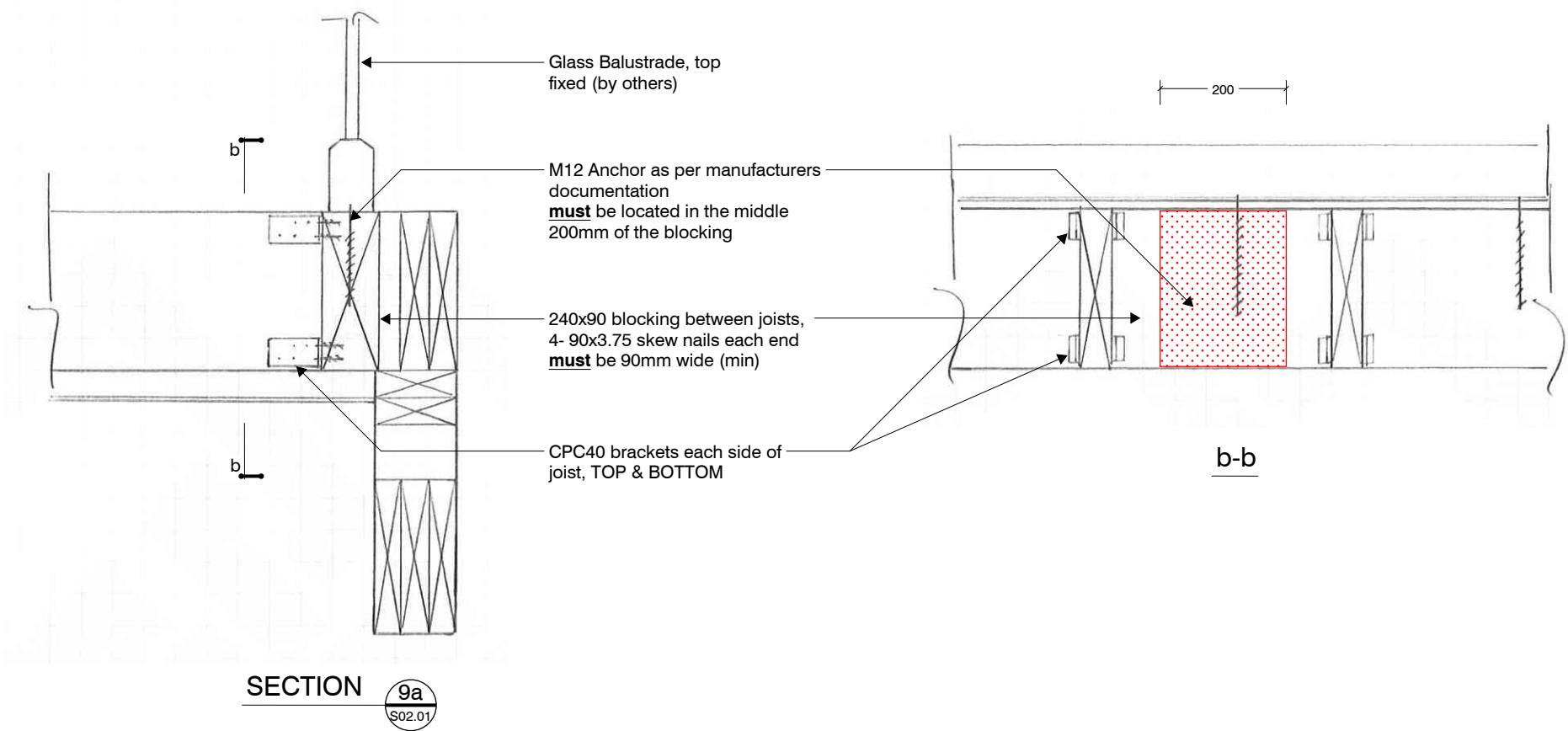

WAIMAKARIRI DISTRICT COUNCIL
 Plans and specifications APPROVED in accordance
 with the Building Act 2004, clause 49 and the Building
 Regulations 1992, Clause 3
 BC210889 21/09/2021 ChrisK

Rev.	B	14.06.2021	Consent

COPYRIGHT: THE ENGINEERING COMPANY LTD. All rights reserved



29 Pegasus Main Street, Pegasus

Structural Details

Design J. Watkins
 Drawn J. Watkins
 Appvd M. Cusiel
 Date 14.06.2021

file	21008.083
dwg	S02.14
rev.	B

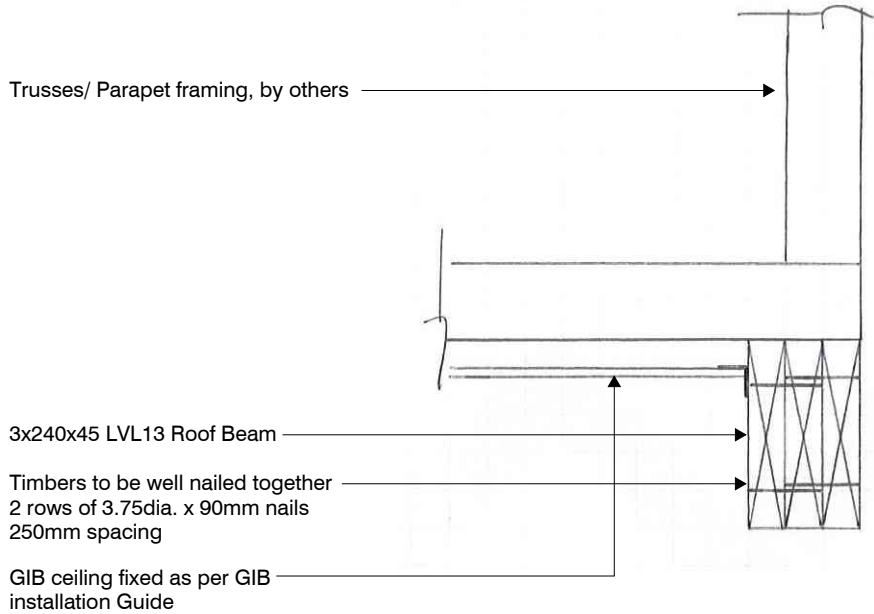

SECTION 11
 S02.02

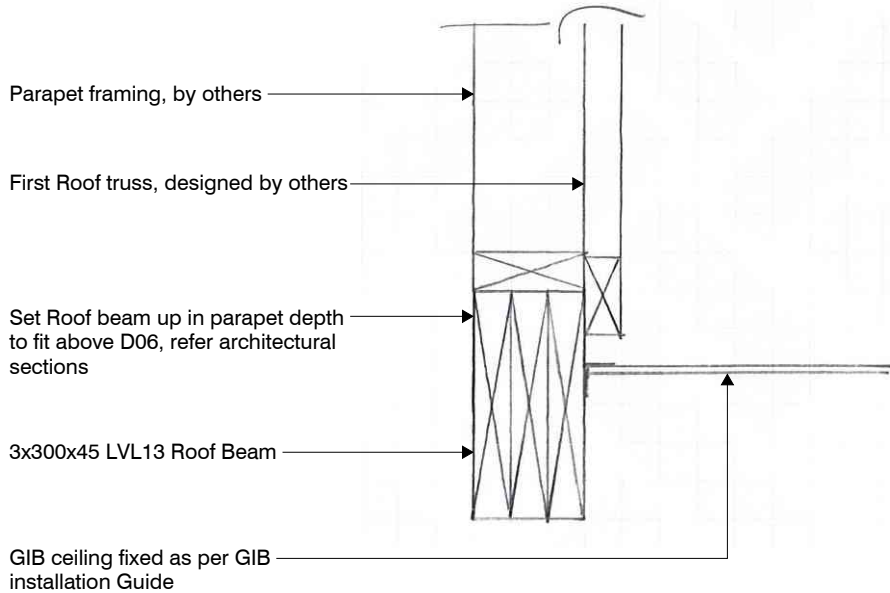

SECTION 12
 S02.02

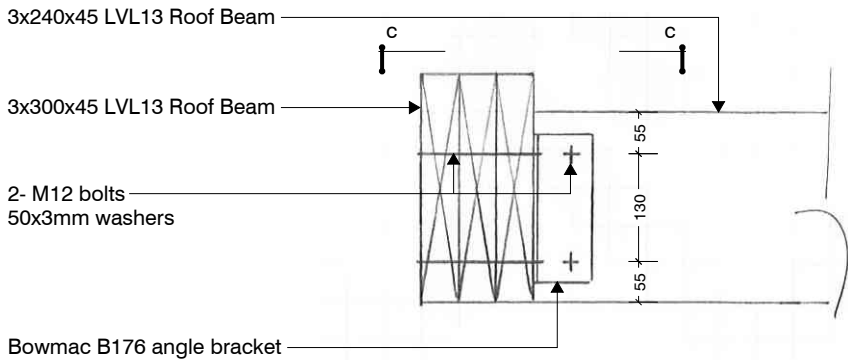

SECTION 13
 S02.02

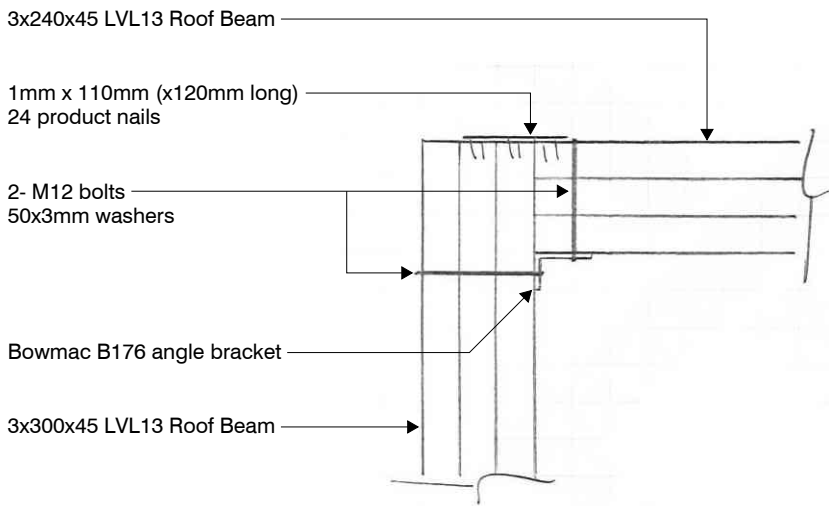

C-C

WAIMAKARIRI DISTRICT COUNCIL
 Plans and specifications APPROVED in accordance
 with the Building Act 2004, clause 49 and the Building
 Regulations 1992, Clause 3
 BC210889 21/09/2021 ChrisK

Rev.	B	14.06.2021	Consent

COPYRIGHT: THE ENGINEERING COMPANY LTD. All rights reserved



29 Pegasus Main Street, Pegasus

Structural Details

Design J. Watkins
 Drawn J. Watkins
 Appvd M. Cusiel
 Date 14.06.2021

file	21008.083
dwg	S02.15
rev.	B

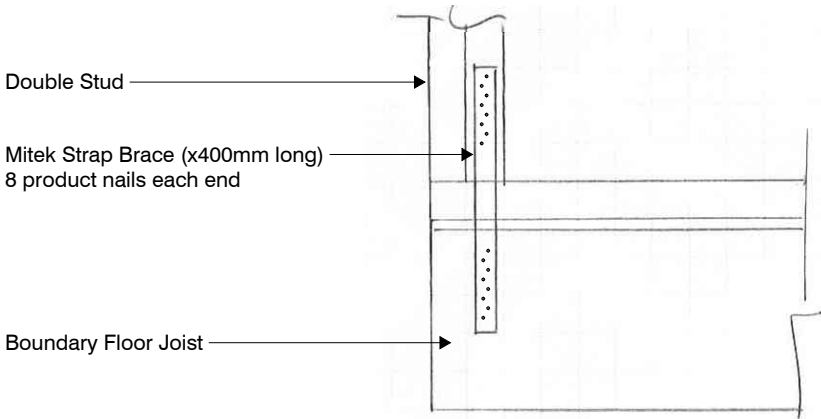
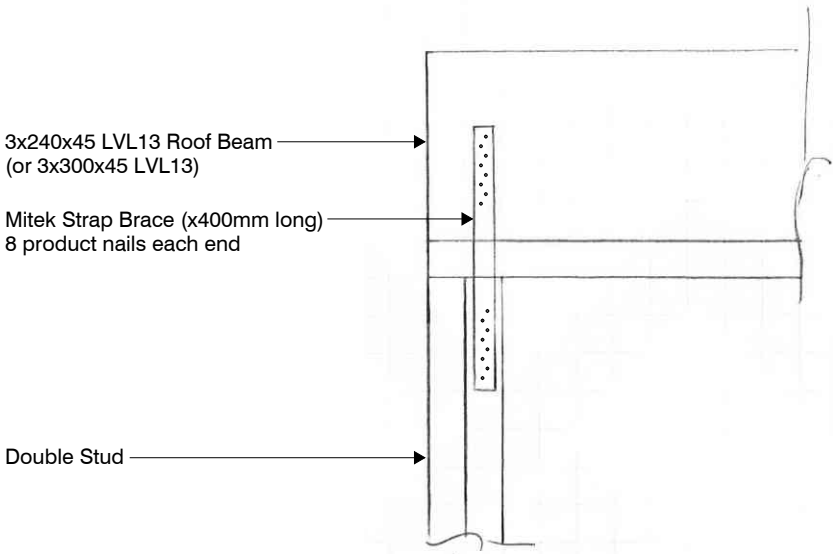

SECTION 14
 S02.02

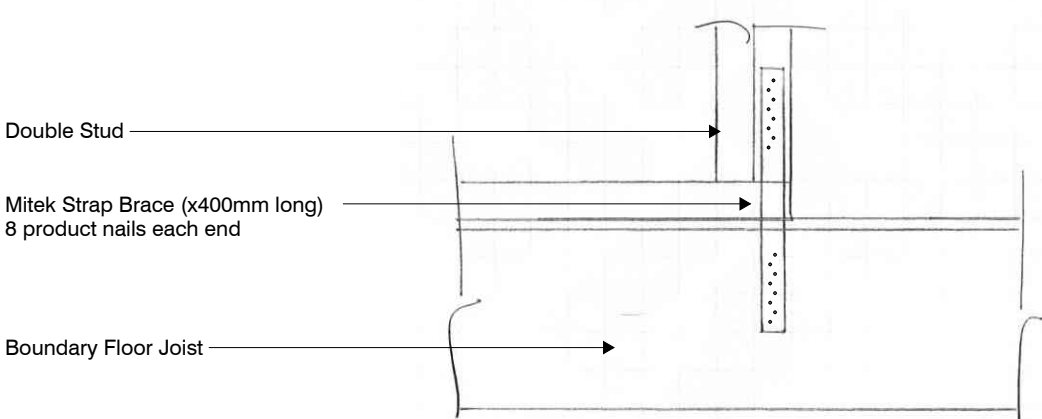
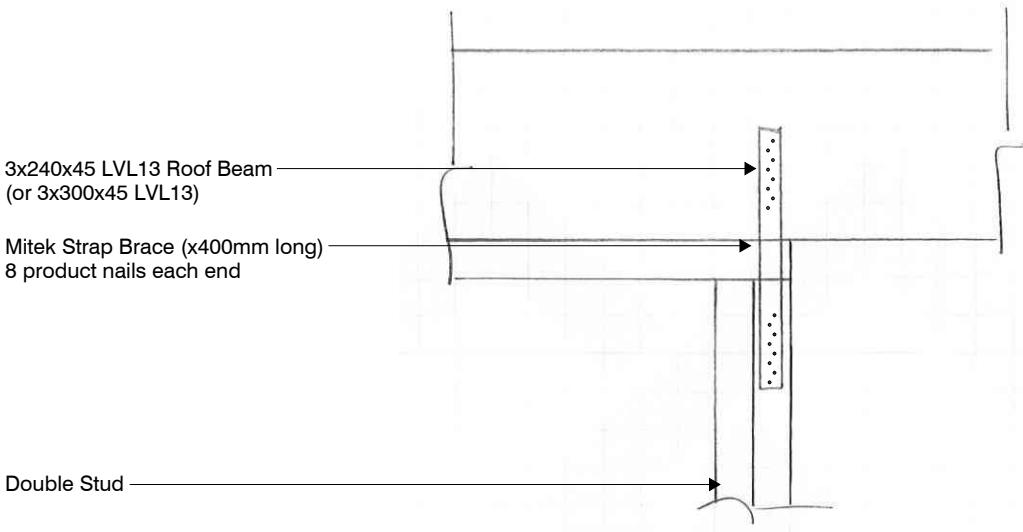

SECTION 15
 S02.02

WAIMAKARIRI DISTRICT COUNCIL
 Plans and specifications APPROVED in accordance
 with the Building Act 2004, clause 49 and the Building
 Regulations 1992, Clause 3
 BC210889 21/09/2021 Chris

ORIGINAL SIZE = A3

COPYRIGHT: THE ENGINEERING COMPANY LTD. All rights reserved

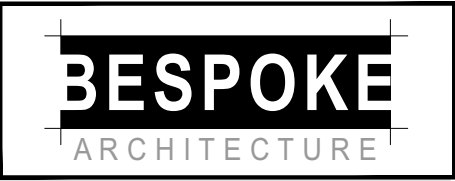

29 Pegasus Main Street, Pegasus

Structural Details

Design J. Watkins
 Drawn J. Watkins
 Appvd M. Cusiel
 Date 14.06.2021

file 21008.083
 dwg S02.16 rev. B

CONTENTS		
NO.	DRAWING	REVISION
	COVER SHEET	
101	SITE PLAN	
102	PROJECT NOTES	
201	FLOOR PLAN	
202	UPPER FLOOR PLAN	
203	FOUNDATION & DRAINAGE	
204	ROOF FRAMING PLAN	
205	ROOF PLAN	
206	LOWER FLOOR BRACING	
207	UPPER FLOOR BRACING	
301	ELEVATIONS	
302	ELEVATIONS	
303	WINDOW & DOOR SCHEDULE	
304	WINDOW & DOOR SCHEDULE	
401	SECTION A	
402	SECTION B	
403	SECTION C	
404	SECTION D	
405	SECTION E	

NO.	DRAWING	REVISION
406	SECTION F	
501	DETAILS	
502	DETAILS	
503	DETAILS	
504	DETAILS	
505	DETAILS	
506	DETAILS	
507	DETAILS	
508	DETAILS	
509	DETAILS	
510	DETAILS	
511	DETAILS	
512	DETAILS	
513	DETAILS	
514	DETAILS	
515	DETAILS	
516	DETAILS	



29 PEGASUS MAIN STREET PEGASUS CHCH, NZ

Project Team - V. SANDERS + S. ELLIS

WAIMAKARIRI DISTRICT COUNCIL
 Plans and specifications APPROVED in accordance
 with the Building Act 2004, clause 49 and the Building
 Regulations 1992, Clause 3
 BC210889 21/09/2021 Chrisk

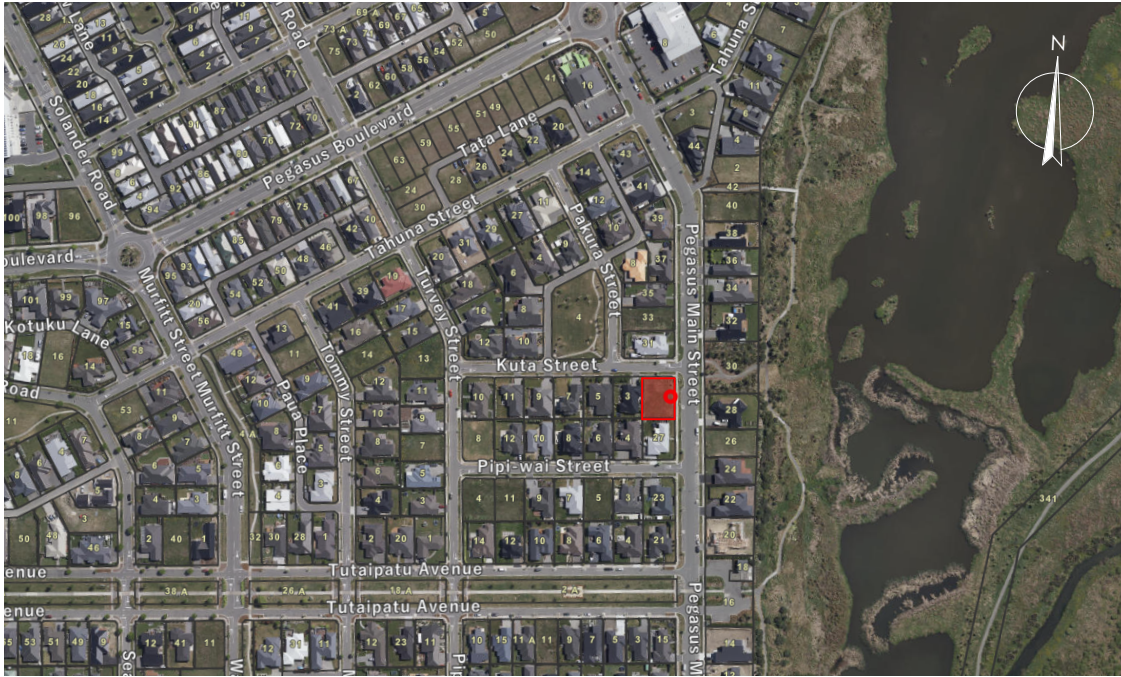

IMAGE FROM WWW.CANTERBURYMAPS.GOV.NZ

LOCATION PLAN

SCALE NTS

SITE DESCRIPTION

LEGAL DESCRIPTION:	LOT 382, DP 401487
TERRITORIAL AUTHORITY:	WAIMAKARIRI DISTRICT COUNCIL
PLANNING ZONE:	RESIDENTIAL (RES 6)
TECHNICAL CATEGORY:	TC2
WIND ZONE:	HIGH
EQ ZONE:	2
EXPOSURE ZONE:	C
SNOW LOAD:	1kPa
SITE AREA:	667.85m ² APPROX.

PROPOSED AREAS

FLOOR AREA:	LOWER:	137.92m ²
	UPPER:	61.12m ²
TOTAL:		199.04m ²
AREA OVER FOUNDATIONS:		141.68m ²
SITE COVERAGE:		21.21%
PROPOSED IMPERVIOUS AREA:		250.19m ² (37.46%)



SITE SURVEY

SITE SURVEY BY: V BUILD
REFERENCE No: RECIEVED
18.05.2021

TAKEN FROM PEGASUS
TOWN STAGE 5 CONTROL
PLAN WITH RM 7 (RL:3.292)
AS SITE BENCHMARK (70MM
SUBTRACTED AFTER CHRISTCHURCH
EARTHQUAKES).

CONTROL PLAN LEVELS BEFORE CHCH EQ:

Mark Name	mN	mE	R.L.
RM 2	830363.43	397703.07	3.731
RM 3	830361.35	397609.46	4.200
RM 4	830354.85	397528.00	4.755
RM 5	830425.78	397524.35	4.415
RM 6	830426.57	397639.35	3.500
RM 7	830435.29	397699.33	3.302
RM 8	830512.00	397493.00	5.144
RM 9	830503.20	397631.50	4.094

SEDIMENT BARRIER CONSTRUCTION

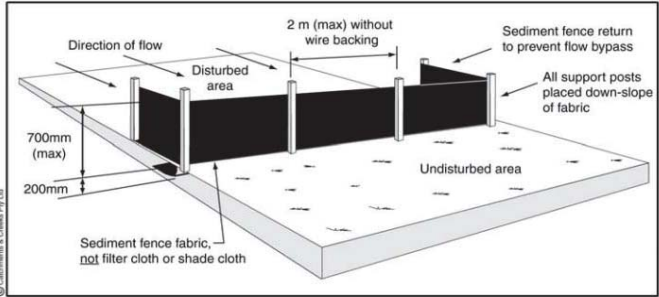

SEDIMENT FENCE INSTALLATIONS

*SILT SOCKS CAN BE USED AS AN ALTERNATIVE

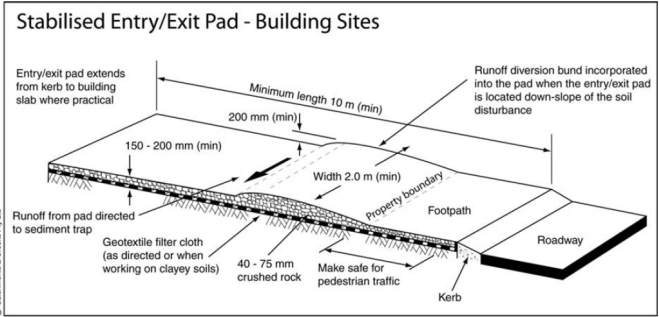
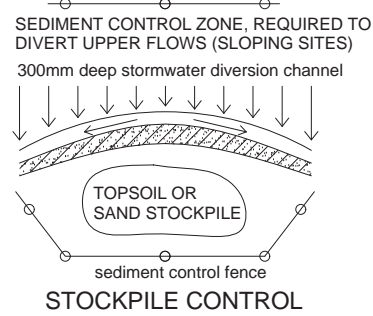
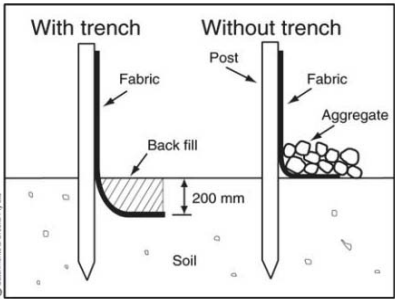

EROSION & SEDIMENT MANAGEMENT

- CONNECT TEMPORARY DOWN PIPES TO SW DRAINS, RENDERING COMPLETE & FUNCTIONAL AS EARLY AS POSSIBLE TO MITIGATE STORMWATER SPILL ONTO SITE
- ANY EXCAVATED FILL CAUSED BY BUILDING WORKS NEEDS TO BE REMOVED FROM SITE IMMEDIATELY TO MITIGATE AGAINST SITE RUN-OFF
- SPRAY DOWN ANY SOIL STOCK PILE OR EXCAVATION REGULARLY TO PREVENT DUST
- INSTALL SEDIMENT FENCE COMPLETE WITH SEDIMENT FABRIC AND GOOD WARATAH SPACING. SEDIMENT FABRIC TO BE TRENCHED 200MM MIN INTO THE GROUND, OR SILT SOCKS CAN BE USED AS AN ALTERNATIVE TO SEDIMENT FENCE. CLEAR AWAY ANY COLLECTED SEDIMENT REGULARLY

Note: A BUILDING LOCATION CERTIFICATE (BLC) is REQUIRED 2 Working Days BEFORE the Structure Pre-roof Inspection to verify the Southern Boundary Recession Plane.

Please check with your surveyor that referenced Benchmark Datum heights are correct.

KUTA STREET

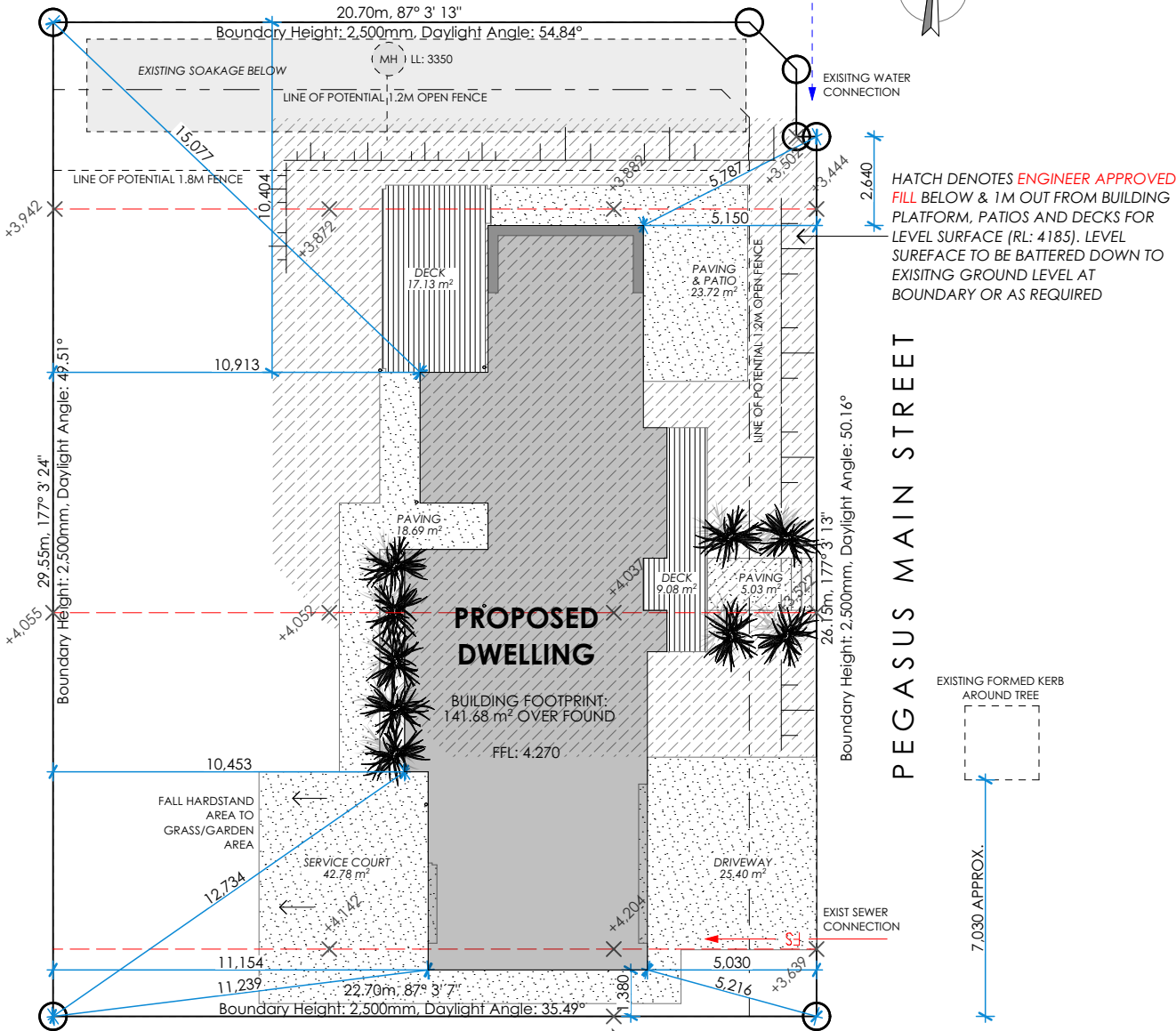

WAIMAKARIRI DISTRICT COUNCIL
MINOR VARIATION to Plan and/or Specifications APPROVED
BC210889.02 2/11/2021 kathys
LEVELS AND DATUM CORRECTED

LEGEND OF ABBREVIATIONS

- BR BATHROOM
B BEDROOM
DK DECK
PA PATIO
D DINING
DW DRIVEWAY
SC SERVICE COURT
E ENTRY
G GARAGE
K KITCHEN
L LIVING
LY LAUNDRY
P PANTRY
WR WARDROBE
DK DECK
EN ENSUITE
H HALLWAY
FL FORMAL LIVING
MB MASTER BEDROOM
O OFFICE/STUDY
WIR WALK IN ROBE

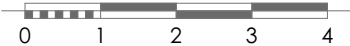

IMPORTANT:
-TIMBER FRAME CONSTRUCTION IN ACCORDANCE WITH NZS 3604:2011
-ALLOW TO INSTALL 10MM GIB AQUALINE TO BATHROOM & ENSUITE & KITCHEN WALL WET AREAS.

- INTERNAL:**
90x45 H1.2 SG8 FRAMING @ 600 CRS.
EXTERNAL/LOADBEARING:
140x45 H1.2 SG8 FRAMING @ 600 CRS.

NOTE:
-INTERIOR WET AREAS & EXTERIOR WALKING SURFACE BETWEEN STREET & ENTRY TO COMPLY WITH TABLE 2, CLAUSE D1, NZBC.
-SELECTED CARPET TO ALL AREAS UNLESS INDICATED
-KITCHEN DESIGN TO COMPLY WITH NZBC G3/AS1

INTERIOR DOORS:
-ALL WARDROBE AND STORAGE CUPBOARD DOORS TO BE FULL HEIGHT (TO CEILING) UNLESS NOTED OTHERWISE

- SELECTED VINYL PLANK FLOORING
SELECTED FLOOR TILES

IMPORTANT
SLIP RESISTANCE TO WET & DRY AREAS ON INTERIOR & EXTERIOR WALKING SURFACES TO COMPLY WITH NZBC CLAUSE D1, AS1 TABLE 2

- HUSH TYPE SMOKE DETECTOR TO COMPLY WITH NZBC CLAUSE F7. INSTALL ON OR NEAR THE CEILING AS PER MANUFACTURERS INSTRUCTIONS
SMART METER BOX
SWITCH BOARD
HOSE TAP
INSULATED INTERIOR WALL R2.8 BATT TYPE INSULATION

G4 COMPLIANCE - KITCHEN/BATHROOM VENTILATION
EXTRACT FANS TO BATHROOMS AND ENSUITE TO BE A MIN OF 25l/sec WITH TIMER SET TO LIGHT SWITCH, DUCTED TO WALL.

SELECTED RESIDENTIAL RANGE HOOD WITH INLINE EXHAUST FAN TO KITCHEN TO BE A MIN OF 50 l/sec DUCTED EITHER TO SOFFIT OR ROOF.

G8 COMPLIANCE - STAIR LIGHTING
2 WAY LIGHT SWITCHES ARE TO BE PROVIDED TO THE TOP AND BOTTOM OF THE STAIRS.

CONSULTANTS:
DOCUMENTATION TO BE READ IN CONJUNCTION WITH CONSULTANT DOCUMENTATION

GAS SUPPLY:
UTILISE CONNECTION TO RETICULATED GAS SUPPLY AT BOUNDARY. LOCATION TO BE CONFIRMED ON SITE BY REGISTERED GAS FITTER.

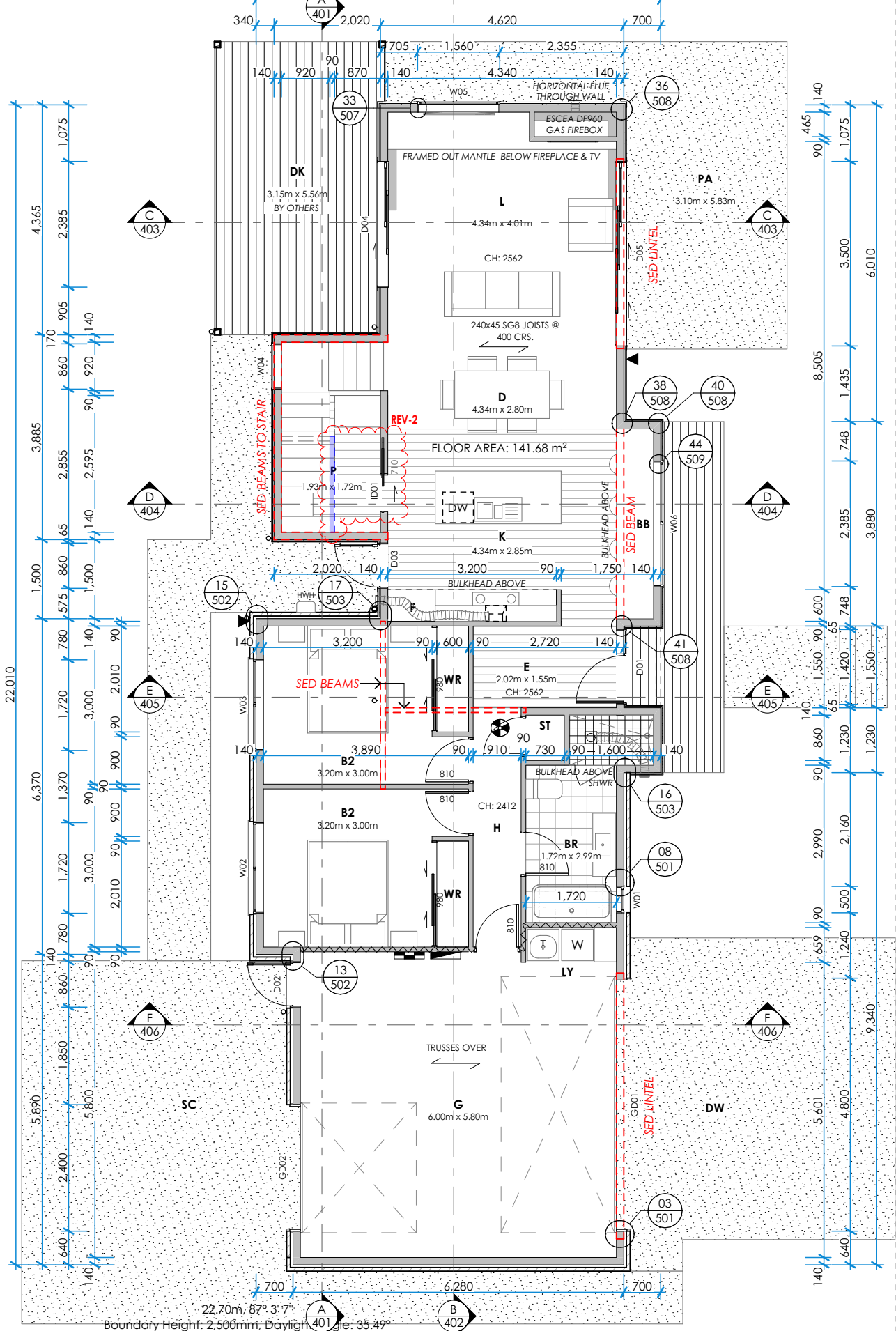

LINTEL SIZES				
Window	Lintel Size	Treatment	Fixing	
W01	2/90X45 SG8	H1.2	E	
W02	2/140X45 SG8	H1.2	F	
W03	2/140X45 SG8	H1.2	F	
W04	WIND BEAM BY STRUCTURAL ENG			
W05	90x45 TRIMMER ON FLAT			
W06	2/190X45 SG8	H1.2	F	

LINTEL SIZES				
Door	Lintel Size	Treatment	Fixing	
D01	NLR* 90x45 TRIMMER ON FLAT			
GD01	BEAM BY STRUCTURAL ENG			
GD02	2/190X45 SG8	H1.2	G	
D02	2/90X45 SG8	H1.2	F	
D03	NLR* 90x45 TRIMMER ON FLAT			
D04	NLR* 90x45 TRIMMER ON FLAT			
D05	2/290X45 SG8	H1.2	G	
ID01	2/190X45 SG8	H1.2	G	
	2/140X45 SG8	H1.2	G	

NLR* - NO LINTEL REQUIRED. 2/240x45 SG8 PERIMETER FLOOR JOISTS TO TAKE LOADS FROM ABOVE.
TRIMMER FIXING AS PER NZS3604:2011 TABLE 8.19

STEEL BRICK LINTEL SIZES		
Window	Lintel Size	Lintel Type
W01	60x60x6 L	A
W02	60x60x6 L	A
W03	60x60x6 L	A

STEEL BRICK LINTEL SIZES		
Door	Lintel Size	Lintel Type
GD01	SED BRICK LINTEL	
GD02	80x80x6	A
D02	125x75x6	HOA

*HOA - HEAD OF ARCH LINTEL TYPE
*A - ANGLE LINTEL TYPE
ALL BRICK LINTELS TO BE GALVANISED MILD STEEL

WAIMAKARIRI DISTRICT COUNCIL
Plans and specifications APPROVED in accordance with the Building Act 2004, clause 49 and the Building Regulations 1992, Clause 3
BC210889 21/09/2021 Chrisk

BESPOKE ARCHITECTURE ACCEPTS NO LIABILITY SHOULD THE CONTRACTOR MAKE CONSTRUCTION DECISIONS WITHOUT FIRST SEEKING ADVICE FROM BESPOKE ARCHITECTURE AS TO HOW TO PROCEED WHERE THERE IS A DISCREPANCY IN DOCUMENTATION OR CLARIFICATION IS REQUIRED

FLOOR PLAN

CONTRACTOR TO CHECK AND CONFIRM ALL DIMENSIONS ONSITE
ALL PROPRIETARY MATERIALS AND COMPONENTS MUST BE INSTALLED IN ACCORDANCE WITH THE MANUFACTURERS AND OR SUPPLIERS INSTRUCTIONS. ALL CONSTRUCTION TO COMPLY WITH RELEVANT N.Z. STANDARDS, NZS 3604, N.Z.B.C AND LOCAL AUTHORITY BY LAWS.

REVISION	2	02.08.2021	LINTEL ABOVE CAVITY SLIDER SIZED
			LINTEL ABOVE PANTRY SIZED

design V. SANDERS
drawn S. ELLIS
job no J19341
scale 1:100@ A3

LINTEL SIZES			
Window	Lintel Size	Treatment	Fixing
W07	2/90X45 SG8	H1.2	F
W08	2/190X45 SG8	H1.2	G
W09	2/140X45 SG8	H1.2	F
W10	2/190X45 SG8	H1.2	G
W11	2/90X45 SG8	H1.2	F

LINTEL SIZES			
Door	Lintel Size	Treatment	Fixing
D06	CANTILEVERED BEAMS OVER		
D07	SLIDERS BY STRUCTURAL ENG		

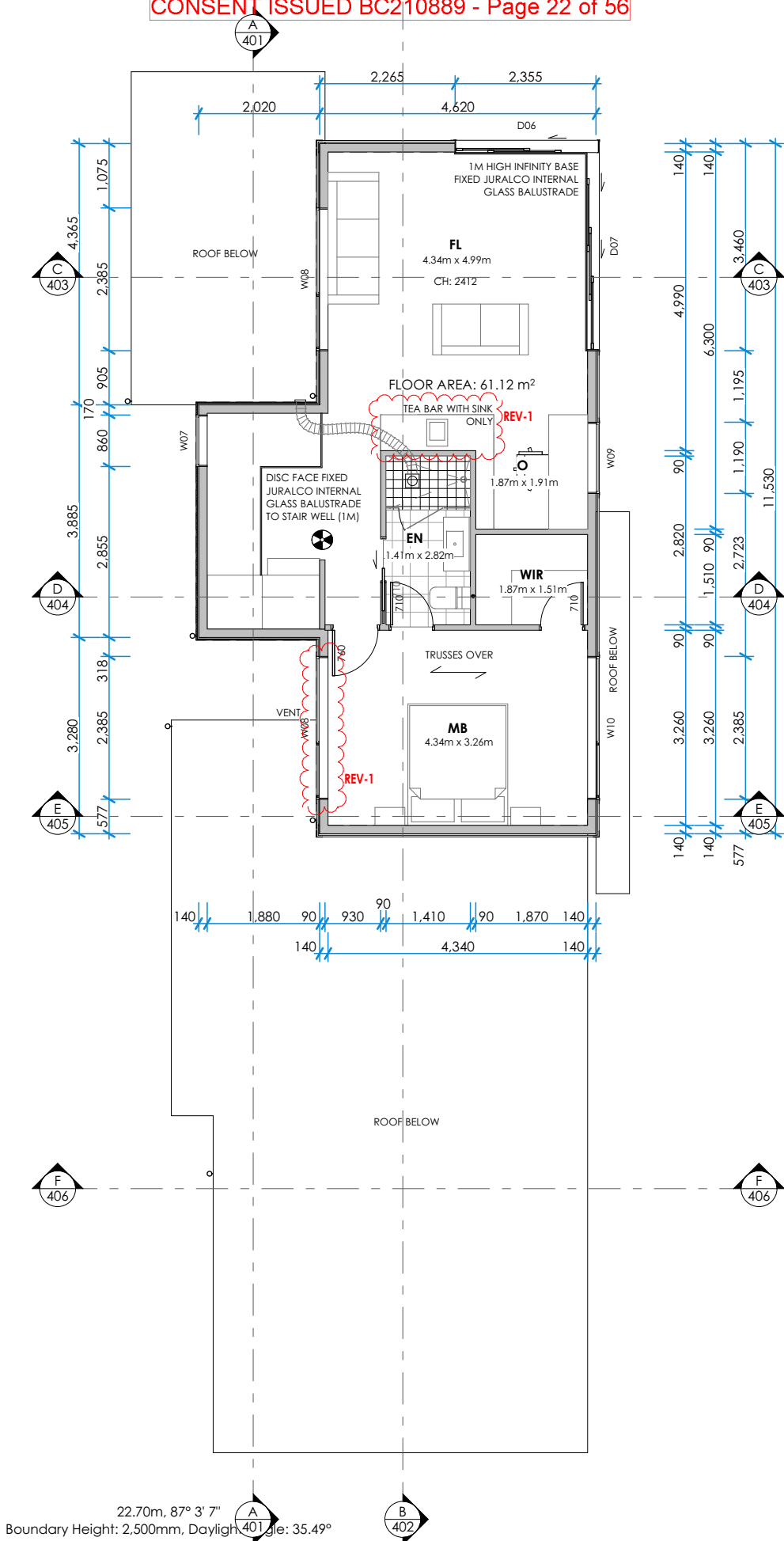

LEGEND OF ABBREVIATIONS

BR BATHROOM
 B BEDROOM
 DK DECK
 PA PATIO
 D DINING
 DW DRIVEWAY
 SC SERVICE COURT
 E ENTRY
 G GARAGE
 K KITCHEN
 L LIVING
 LY LAUNDRY
 P PANTRY
 WR WARDROBE
 DK DECK
 EN ENSUITE
 H HALLWAY
 FL FORMAL LIVING
 MB MASTER BEDROOM
 O OFFICE/STUDY
 WIR WALK IN ROBE

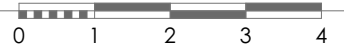

IMPORTANT:
 -TIMBER FRAME CONSTRUCTION IN ACCORDANCE WITH NZS 3604:2011
 -ALLOW TO INSTALL 10MM GIB AQUALINE TO BATHROOM & ENSUITE & KITCHEN WALL WET AREAS.

INTERNAL:
 90x45 H1.2 SG8 FRAMING @ 600 CRS.
EXTERNAL/LOADBEARING:
 140x45 H1.2 SG8 FRAMING @ 600 CRS.

NOTE:
 -INTERIOR WET AREAS & EXTERIOR WALKING SURFACE BETWEEN STREET & ENTRY TO COMPLY WITH TABLE 2, CLAUSE D1, NZBC.
 -SELECTED CARPET TO ALL AREAS UNLESS INDICATED
 -KITCHEN DESIGN TO COMPLY WITH NZBC G3/AS1

INTERIOR DOORS:
 -ALL WARDROBE AND STORAGE CUPBOARD DOORS TO BE FULL HEIGHT (TO CEILING) UNLESS NOTED OTHERWISE

SELECTED FLOOR TILES

IMPORTANT
 SLIP RESISTANCE TO WET & DRY AREAS ON INTERIOR & EXTERIOR WALKING SURFACES TO COMPLY WITH NZBC CLAUSE D1, AS1 TABLE 2

HUSH TYPE SMOKE DETECTOR TO COMPLY WITH NZBC CLAUSE F7. INSTALL ON OR NEAR THE CEILING AS PER MANUFACTURERS INSTRUCTIONS

G4 COMPLIANCE - KITCHEN/BATHROOMM VENTILATION
 EXTRACT FANS TO BATHROOMS AND ENSUITE TO BE A MIN OF 25l/sec WITH TIMER SET TO LIGHT SWITCH, DUCTED TO WALL.

G8 COMPLIANCE - STAIR LIGHTING
 2 WAY LIGHT SWITCHES ARE TO BE PROVIDED TO THE TOP AND BOTTOM OF THE STAIRS.

CONSULTANTS:
 DOCUMENTATION TO BE READ IN CONJUNCTION WITH CONSULTANT DOCUMENTATION

WAIMAKARIRI DISTRICT COUNCIL
 Plans and specifications APPROVED in accordance with the Building Act 2004, clause 49 and the Building Regulations 1992, Clause 3
 BC210889 21/09/2021 Chrisk

BESPOKE ARCHITECTURE ACCEPTS NO LIABILITY SHOULD THE CONTRACTOR MAKE CONSTRUCTION DECISIONS WITHOUT FIRST SEEKING ADVICE FROM BESPOKE ARCHITECTURE AS TO HOW TO PROCEED WHERE THERE IS A DISCREPANCY IN DOCUMENTATION OR CLARIFICATION IS REQUIRED

GRAHAM RESIDENCE

29 PEGASUS MAIN STREET PEGASUS CHCH, NZ
 27/07/2021

UPPER FLOOR PLAN

CONTRACTOR TO CHECK AND CONFIRM ALL DIMENSIONS ONSITE
 ALL PROPRIETARY MATERIALS AND COMPONENTS MUST BE INSTALLED IN ACCORDANCE WITH THE MANUFACTURERS AND OR SUPPLIERS INSTRUCTIONS. ALL CONSTRUCTION TO COMPLY WITH RELEVANT N.Z. STANDARDS, NZS 3604, N.Z.B.C AND LOCAL AUTHORITY BY LAWS.

REVISION	1	09.07.2021	TEA BAR CLARIFIED - SINK ADDED
			W11 ALTERED

design V. SANDERS
 drawn S. ELLIS
 job no J19341
 scale 1:100@ A3

SHEET NO
 202

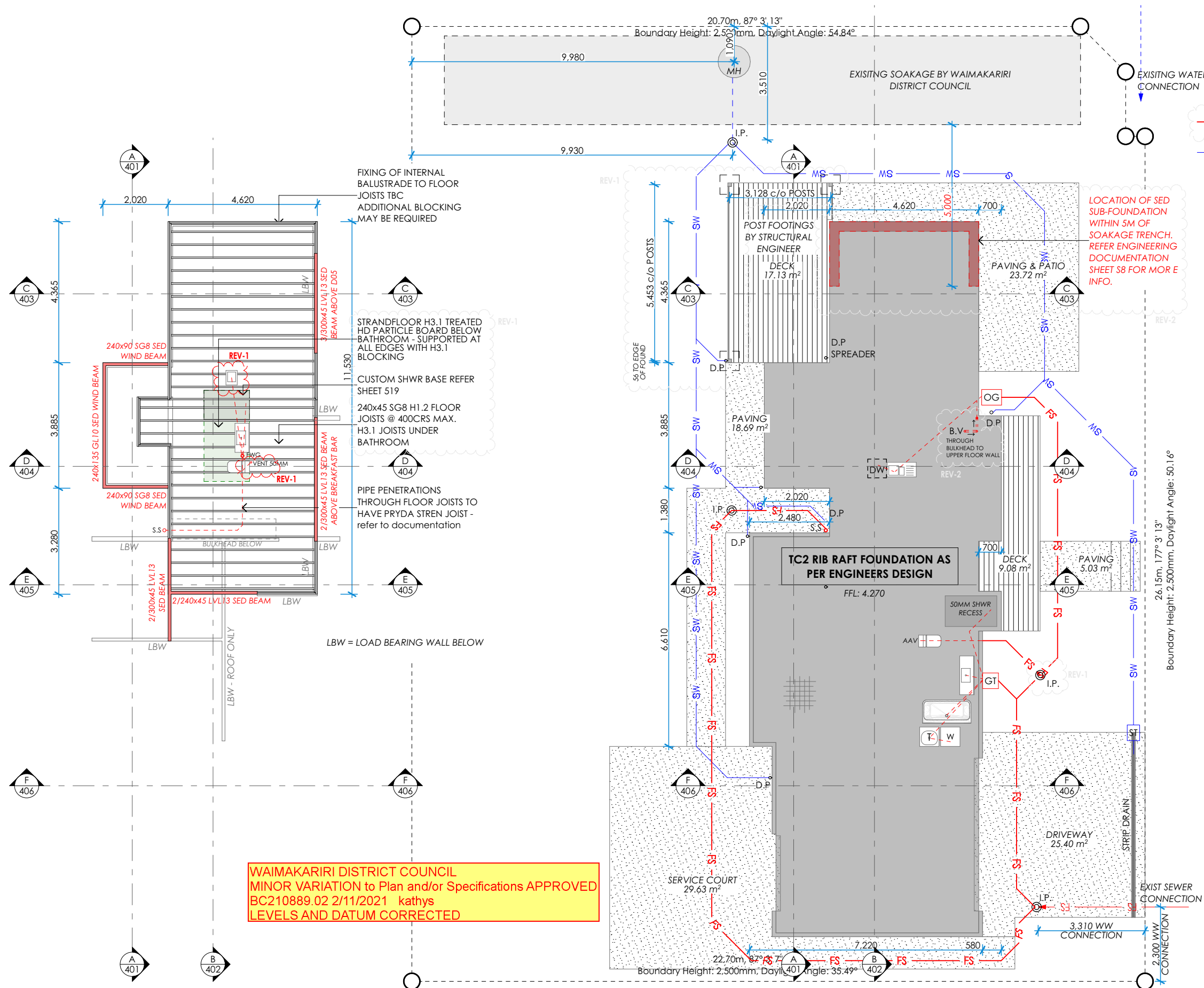

LEGEND

PLUMBING AND DRAINAGE TO COMPLY WITH AS/NZS 3500

- FS FOUL SEWER LINE
ALL NEW FOUL WATER DRAINS 100Ø uPVC @ 1:60
- SW STORMWATER
ALL NEW STORM WATER DRAINS 100Ø uPVC @ 1:120

SANITARY FIXTURE

	Min DIA	Min GRADE
BASIN / VANITY	65mm	1:40
KITCHEN SINK	65mm	1:40
SHOWER	65mm	1:40
BATH	65mm	1:40
TUB	65mm	1:40
TOILET (WC)	100mm	1:60

USE THIS WHEN CONNECTING DRAINS DIRECTLY IN TO THE MAIN DRAIN (REQUIRED TO BE 65MM)

OR

SANITARY FIXTURE

	Min DIA	Min GRADE
BASIN / VANITY	40mm	1:40
KITCHEN SINK	40mm	1:20
SHOWER	40mm	1:40
BATH	40mm	1:40
TUB	40mm	1:30
TOILET (WC)	100mm	1:60

- ⊙ I.P. MARLEY IP & RODDING POINTS
- S.S. 100MM SOIL STACK
- D.P. DOWNPIPE
- B.V. 50MM BRANCH VENT
- OG OVERFLOW RELIEF GULLEY
- FWG FLOOR WASTE GULLEY
- GT GULLY TRAP
- ST SILT TRAP

- AAV - INSTALL AIR ADMITTANCE VALVE, WHERE POSSIBLE TAKE UP THROUGH WALL CAVITY & VENT IN CEILING.
- TV - INSTALL TERMINAL VENT, TO BE TAKEN THROUGH CEILING AND TERMINATE TO OPEN AIR OUTSIDE THE ROOF LINE.
- WC - ALL SOIL FIXTURES CONNECTED TO A VENTED DRAIN ARE AT A GRADIENT OF LESS THAN 1:60, REQUIRE VENTING BY EITHER AN OPEN VENT, OR AN AIR ADMITTANCE VALVE. SELECTED WC WITH AN ASSUMED RISER OFFSET OF 160MM FROM WALL FRAME. (manufacturers technical specs to be consulted to confirm)

NOTE: REBATE SIZE TO BE CONFIRMED BY THE JOINERY MANUFACTURER. SIZES GIVEN ARE INDICATIVE ONLY & RELY ON FURTHER INFORMATION BEING PROVIDED.

0.25MM THICK POLYTHENE SHEET LAPPED 75MM AT THE JOINTS & TAPED, AS GROUND COVER UNDER SUBFLOOR

THIS DESIGN REQUIRES REBATES TO PARTS OF SLAB.

ALL DIMENSIONS AND REBATES ARE TO READ IN CONJUNCTION WITH ENTIRE SET OF PLANS, MANUALS, AND SPECIFICATIONS BEFORE CONSTRUCTION COMMENCES. REFER TO DESIGNER IF DIMENSIONS DO NOT ADD UP.

BESPOKE ARCHITECTURE LIMITED WILL NOT ACCEPT ANY LIABILITY OR RESPONSIBILITY FOR EXECUTIVE DECISIONS MADE ON SITE BY ANY CONTRACTOR.

WHERE THE CONTRACTOR IS UNCERTAIN OF THE DETAIL OR INFORMATION PROVIDED IN THESE DOCUMENTS, THE CONTRACTOR IS TO IMMEDIATELY INFORM THE DESIGNER AND REQUEST FURTHER INFORMATION.

HARD STAND LEVELS:

FINISHED PAVING LEVELS TO BE -150 BELOW FFL & TO FALL AWAY FROM BUILDING

MID FLOOR FRAMING & PLUMBING PLAN

SCALE 1:125 (A3)

FOUNDATION & DRAINAGE

SCALE 1:125 (A3)

BESPOKE ARCHITECTURE ACCEPTS NO LIABILITY SHOULD THE CONTRACTOR MAKE CONSTRUCTION DECISIONS WITHOUT FIRST SEEKING ADVICE FROM BESPOKE ARCHITECTURE AS TO HOW TO PROCEED WHERE THERE IS A DISCREPANCY IN DOCUMENTATION OR CLARIFICATION IS REQUIRED

GRAHAM RESIDENCE

29 PEGASUS MAIN STREET PEGASUS CHCH, NZ

15/10/2021

FOUNDATION & DRAINAGE

CONTRACTOR TO CHECK AND CONFIRM ALL DIMENSIONS ONSITE

ALL PROPRIETARY MATERIALS AND COMPONENTS MUST BE INSTALLED IN ACCORDANCE WITH THE MANUFACTURERS AND OR SUPPLIERS INSTRUCTIONS. ALL CONSTRUCTION TO COMPLY WITH RELEVANT N.Z. STANDARDS, NZS 3604, N.Z.B.C AND LOCAL AUTHORITY BY LAWS.

REVISION

A	15.10.2021	ALL LEVELS LOWERED BY 140mm TO REFLECT ACCURATE

design V. SANDERS
drawn S. ELLIS
job no J19341
scale 1:125@ A3

SHEET NO

203

© Bespoke Architecture Ltd. All rights reserved

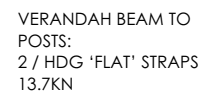

- NOTE:** REFER TO ROOF PLAN FOR ROOF STRAP BRACING
ALL TRUSS PROFILES TO BE PROVIDED BY THE MANUFACTURER
WHEN PROVIDING THE TRUSS CERTIFICATE. ATTIC AND STORAGE
TRUSS PROFILES MUST BE DIMENSIONED

BESPOKE
ARCHITECTURE

SHEET NO 204

© Bespoke Architecture Ltd. All rights reserved

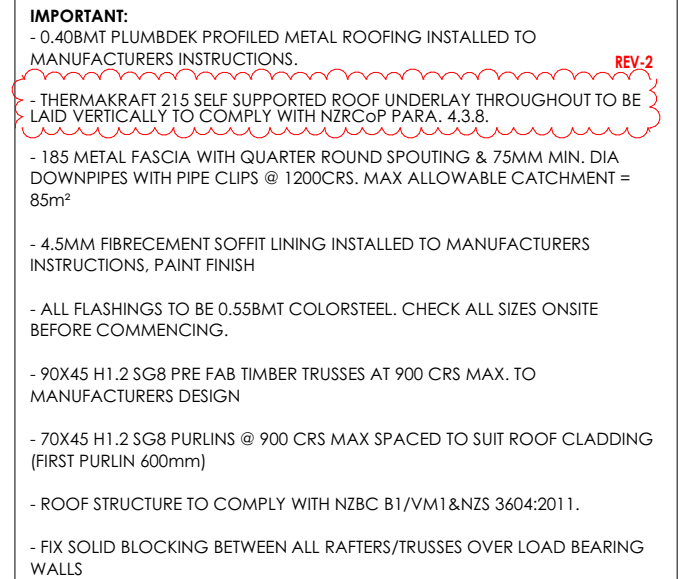

ALL TRUSS PROFILES TO BE PROVIDED BY THE MANUFACTURER WHEN PROVIDING THE TRUSS CERTIFICATE. ATTIC AND STORAGE TRUSS PROFILES MUST BE DIMENSIONED IF ANY.

FIXING SCHEDULE		ALTERNATIVE
PURLIN TO RAFTER / TRUSS	10G SELF-DRILLING SCREW, 80MM LONG	MIN 2.4KN
RAFTER TO SUPPORT	2/90x3.15 SKEW NAILS + 2WIRE DOGS	MIN 4.7KN

• LUMBERLOK 25MM GALV. STRAP ROOF PLANE BRACE

ROOF PLAN

ROOF PLAN

REVISION

NOVA	2			

	02

08.2

021

	F
	V

ROOF
VENT

F UND
PENT

OVERLA
RATIO

ONLY NC
ON N

NOTE: ALL
NOTED

RECOMMENDATIONS

DED

	d
	d
	j
	s

design
draw
job n
scale

gn
n
o
aV.
S.
J19
1:1

SAM
ELL
934-
1000

INDEX
IS
1
7 A

RS
3

SHEET NO.

2

20

0

5

5

P: 03 982 7575

© Bespoke Architecture Ltd. All rights reserved

BRACING NOTES

TO BE READ IN CONJUNCTION WITH THE BRACING CALCULATIONS. REFER TO SUPPORTING DOCUMENTS

READING THE BRACING PLAN:

GIB BRACING ELEMENTS:

GS1 - 0.4m MIN. LENGTH. ANY 10mm OR 13mm GIB STANDARD PLASTERBOARD FIXED TO ONE SIDE ONLY.

GS2 - 0.4m MIN. LENGTH. ANY 10mm OR 13mm GIB PLASTERBOARD FIXED TO BOTH SIDES

BL1 - 0.4m MIN. LENGTH. 10mm OR 13mm GIB BRACELINE FIXED TO ONE SIDE WITH GIB HANDIBRAC HOLD DOWNS

BLG - 0.4m MIN. LENGTH. 10mm OR 13mm GIB BRACELINE FIXED TO ONE SIDE, ANY 10mm OR 13mm GIB PLASTERBOARD FIXED TO OTHER SIDE WITH GIB HANDIBRAC HOLD DOWNS

IBS RIGIDRAP BRACING ELEMENTS:

OSB-1 - 0.3m MIN. LENGTH. 8mm IBS RIGIDRAP FIXED TO ONE SIDE ONLY. GIB HANDIBRAC HOLD-DOWNS

OSB-2 - 0.4m MIN. LENGTH. 8mm IBS RIGIDRAP FIXED TO ONE SIDE ONLY. GIB HANDIBRAC HOLD-DOWNS

OSB-3 - 0.6m MIN. LENGTH. 8mm IBS RIGIDRAP FIXED TO ONE SIDE ONLY. GIB HANDIBRAC HOLD-DOWNS

OSB-4 - 1.2m MIN. LENGTH. 8mm IBS RIGIDRAP FIXED TO ONE SIDE ONLY. GIB HANDIBRAC HOLD-DOWNS

OSB-5 - 2.4m MIN. LENGTH. 8mm IBS RIGIDRAP FIXED TO ONE SIDE ONLY. GIB HANDIBRAC HOLD-DOWNS

OSB-6 - 1.2m MIN. LENGTH. 8mm IBS RIGIDRAP FIXED TO ONE SIDE ONLY. NO HOLD-DOWNS.

OSB-7 - 0.4m MIN. LENGTH. 8mm IBS RIGIDRAP FIXED TO ONE SIDE ONLY. GIB HANDIBRAC HOLD-DOWNS. 10mm GIB STANDARD ON INSIDE.

OSB-8 - 0.6m MIN. LENGTH. 8mm IBS RIGIDRAP FIXED TO ONE SIDE ONLY. GIB HANDIBRAC HOLD-DOWNS. 10mm GIB STANDARD ON INSIDE.

OSB-9 - 1.2m MIN. LENGTH. 8mm IBS RIGIDRAP FIXED TO ONE SIDE ONLY. GIB HANDIBRAC HOLD-DOWNS. 10mm GIB STANDARD ON INSIDE.

140X45 TOP PLATE IN ROOF SPACE, CONNECTING BRACED INTERNAL WALLS TO EXTERNAL WALLS

ELEMENT NUMBER
A1/GS1-N/1.0
BRACING TYPE
ELEMENT LENGTH

WAIMAKARIRI DISTRICT COUNCIL
Plans and specifications APPROVED in accordance with the Building Act 2004, clause 49 and the Building Regulations 1992, Clause 3
BC210889 21/09/2021 Chrisk

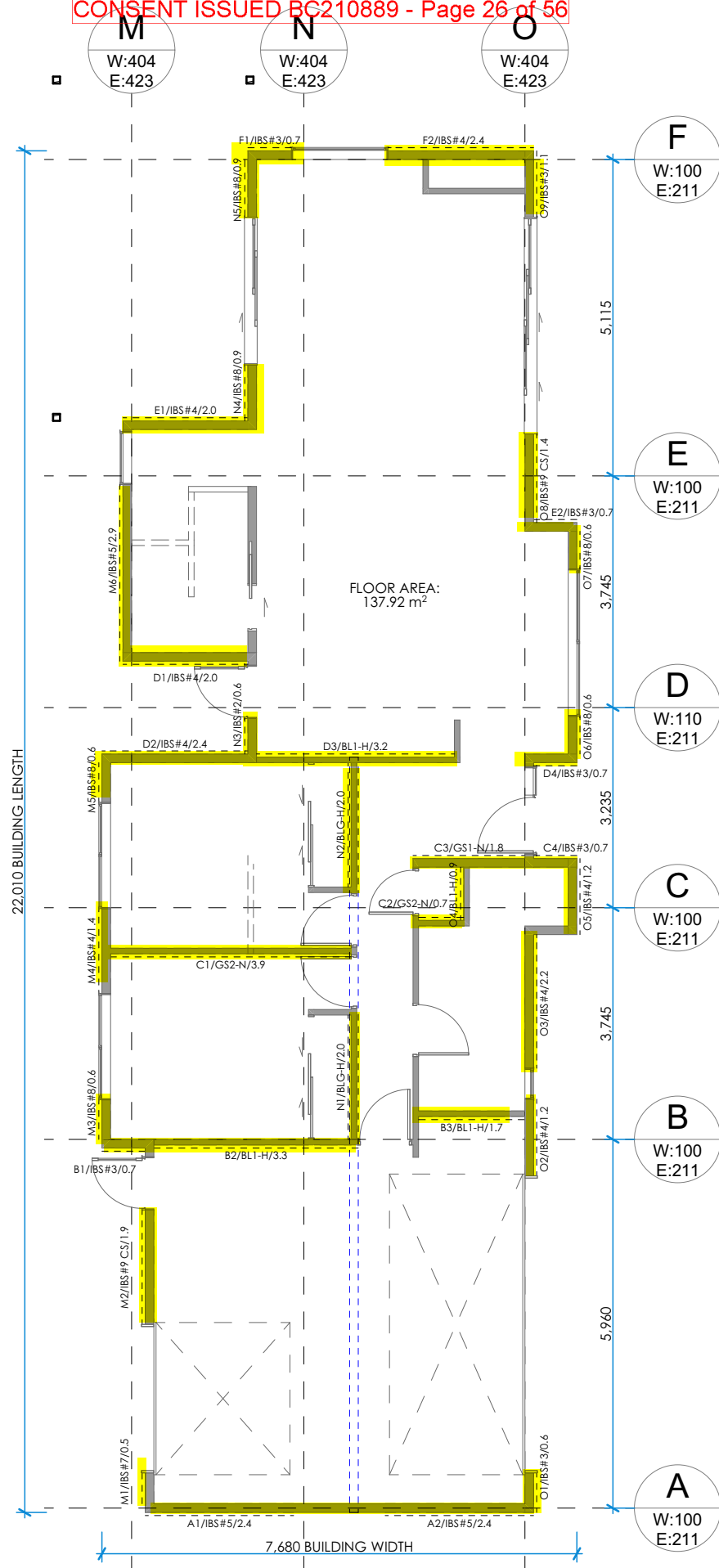

BRACING CALCULATIONS

TABLE: Default			
Location of Storey	Lower of Two	Wind Zone	High
Room in Roof Space	No	Earthquake Zone	2
Building Width (BW)	7.7m	Soil Class	E - Very Soft
Building Length (BL)	22.0m		
Gross Floor Area (GFA)	137.9m2	W along	110BU/m
Lower floor level to apex	7m	W along x BW	845BU
Roof Height Above Eaves	1m	W across	110BU/m
Roof Pitch	0 - 25°	W across x BL	2421BU
Roof Style	Monopitch		
Double Top Plate	Yes	EQ	18BU/m2
Floor Load	2kPa	EQ x GFA	2538BU
Cladding Weights:			
- Subfloor	Concrete Floor		
- Lower Floor	Heavy		
- Upper Floor	Light		
- Roof	Light		

Calculations based on NZS3604:2011

BRACING ALONG

Required			Provided						Achieved		
Line	W BU	EQ BU	Brace Type		W BU/m	EQ BU/m	Length m	Height m	Angle	W BU	EQ BU
A	100	211	A-1	IBS#5	108	89	2.4	2.6	-	238	196
			A-2	IBS#5	108	89	2.4	2.6	-	238	196
										477	393
B	100	211	B-1	IBS#3	76	81	0.7	2.6	-	49	52
			B-2	BL1-H	125	105	3.3	2.6	-	380	319
			B-3	BL1-H	125	105	1.7	2.6	-	198	166
										627	537
C	100	211	C-1	GS2-N	95	85	3.9	2.6	-	340	304
			C-2	GS2-N	70	65	0.7	2.6	-	47	44
			C-3	GS1-N	70	60	1.8	2.6	-	117	100
			C-4	IBS#3	76	81	0.7	2.6	-	49	52
										552	500
D	110	211	D-1	IBS#4	131	107	2.0	2.6	-	243	199
			D-2	IBS#4	131	107	2.4	2.6	-	284	232
			D-3	BL1-H	125	105	3.2	2.3	-	400	336
			D-4	IBS#3	76	81	0.7	2.3	-	53	57
										981	824
E	100	211	E-1	IBS#4	131	107	2.0	2.6	-	243	199
			E-2	IBS#3	76	81	0.7	2.3	-	53	57
										297	255
F	100	211	F-1	IBS#3	76	81	0.7	2.6	-	49	53
			F-2	IBS#4	131	107	2.4	2.6	-	284	232
										333	284
Total									Achieved Required	3266 845	2793 2538

BRACING ACROSS

Required			Provided						Achieved		
Line	W BU	EQ BU	Brace	Type	W BU/m	EQ BU/m	Length m	Height m	Angle	W BU	EQ BU
M	404	423	M-1	IBS#7	94	104	0.5	2.6	-	43	48
			M-2	IBS#9 CS	150	150	1.9	2.6	-	255	255
			M-3	IBS#8	130	130	0.6	2.6	-	77	77
			M-4	IBS#4	131	107	1.4	2.6	-	165	135
			M-5	IBS#8	130	130	0.6	2.6	-	77	77
			M-6	IBS#5	108	89	2.9	2.6	-	284	234
										900	824
N	404	423	N-1	BLG-H	150	145	2.0	2.6	-	277	268
			N-2	BLG-H	150	145	2.0	2.6	-	277	268
			N-3	IBS#2	70	79	0.6	2.6	-	37	42
			N-4	IBS#8	130	130	0.9	2.6	-	108	108
			N-5	IBS#8	130	130	0.9	2.6	-	112	112
										811	798
O	404	423	O-1	IBS#3	76	81	0.6	2.6	-	45	48
			O-2	IBS#4	131	107	1.2	2.6	-	149	122
			O-3	IBS#4	131	107	2.2	2.6	-	260	213
			O-4	BL1-H	90	100	0.9	2.6	-	71	79
			O-5	IBS#4	131	107	1.2	2.6	-	148	121
			O-6	IBS#8	130	130	0.6	2.6	-	73	73
			O-7	IBS#8	130	130	0.6	2.6	-	73	73
			O-8	IBS#9 CS	150	150	1.4	2.6	-	198	198
			O-9	IBS#3	76	81	1.1	2.6	-	75	80
										1092	1006
Total								Achieved Required	2803 2421	2628 2538	

BESPOKE ARCHITECTURE ACCEPTS NO LIABILITY SHOULD THE CONTRACTOR MAKE CONSTRUCTION DECISIONS WITHOUT FIRST SEEKING ADVICE FROM BESPOKE ARCHITECTURE AS TO HOW TO PROCEED WHERE THERE IS A DISCREPANCY IN DOCUMENTATION OR CLARIFICATION IS REQUIRED

GRAHAM RESIDENCE

29 PEGASUS MAIN STREET PEGASUS CHCH, NZ

27/07/2021

LOWER FLOOR BRACING

vandageestbuilding LIMITED

CONTRACTOR TO CHECK AND CONFIRM ALL DIMENSIONS ONSITE
ALL PROPRIETARY MATERIALS AND COMPONENTS MUST BE INSTALLED IN ACCORDANCE WITH THE MANUFACTURERS AND OR SUPPLIERS INSTRUCTIONS. ALL CONSTRUCTION TO COMPLY WITH RELEVANT N.Z. STANDARDS, NZS 3604, N.Z.B.C AND LOCAL AUTHORITY BY LAWS.

REVISION

design V. SANDERS
drawn S. ELLIS
job no J19341
scale 1:100@ A3

SHEET NO

206

© Bespoke Architecture Ltd. All rights reserved

BESPOKE
ARCHITECTURE

PO Box 36224, Merivale, Christchurch, NZ

E: contact@bespoke-architecture.co.nz

P: 03 982 7575

BRACING NOTES

TO BE READ IN CONJUNCTION WITH THE BRACING CALCULATIONS. REFER TO SUPPORTING DOCUMENTS

READING THE BRACING PLAN:

GIB BRACING ELEMENTS:
GS1 - 0.4M MIN. LENGTH. ANY 10MM OR 13MM GIB STANDARD PLASTERBOARD FIXED TO ONE SIDE ONLY.
GS2 - 0.4m MIN. LENGTH. ANY 10mm OR 13mm GIB PLASTERBOARD FIXED TO BOTH SIDES
BL1 - 0.4m MIN. LENGTH. 10mm OR 13mm GIB BRACELINE FIXED TO ONE SIDE WITH GIB HANDIBRAC HOLD DOWNS
BLG - 0.4m MIN. LENGTH. 10mm OR 13mm GIB BRACELINE FIXED TO ONE SIDE, ANY 10mm OR 13mm GIB PLASTERBOARD FIXED TO OTHER SIDE WITH GIB HANDIBRAC HOLD DOWNS

IBS RIGIDRAP BRACING ELEMENTS:

OSB-1 - 0.3M MIN. LENGTH. 8MM IBS RIGIDRAP FIXED TO ONE SIDE ONLY. GIB HANDIBRAC HOLD-DOWNS
OSB-2 - 0.4M MIN. LENGTH. 8MM IBS RIGIDRAP FIXED TO ONE SIDE ONLY. GIB HANDIBRAC HOLD-DOWNS
OSB-3 - 0.6M MIN. LENGTH. 8MM IBS RIGIDRAP FIXED TO ONE SIDE ONLY. GIB HANDIBRAC HOLD-DOWNS
OSB-4 - 1.2M MIN. LENGTH. 8MM IBS RIGIDRAP FIXED TO ONE SIDE ONLY. GIB HANDIBRAC HOLD-DOWNS
OSB-5 - 2.4M MIN. LENGTH. 8MM IBS RIGIDRAP FIXED TO ONE SIDE ONLY. GIB HANDIBRAC HOLD-DOWNS
OSB-6 - 1.2M MIN. LENGTH. 8MM IBS RIGIDRAP FIXED TO ONE SIDE ONLY. NO HOLD-DOWNS.
OSB-7 - 0.4M MIN. LENGTH. 8MM IBS RIGIDRAP FIXED TO ONE SIDE ONLY. GIB HANDIBRAC HOLD-DOWNS. 10mm GIB STANDARD ON INSIDE.
OSB-8 - 0.6M MIN. LENGTH. 8MM IBS RIGIDRAP FIXED TO ONE SIDE ONLY. GIB HANDIBRAC HOLD-DOWNS. 10mm GIB STANDARD ON INSIDE.
OSB-9 - 1.2M MIN. LENGTH. 8MM IBS RIGIDRAP FIXED TO ONE SIDE ONLY. GIB HANDIBRAC HOLD-DOWNS. 10mm GIB STANDARD ON INSIDE.

140X45 TOP PLATE IN ROOF SPACE, CONNECTING BRACED INTERNAL WALLS TO EXTERNAL WALLS

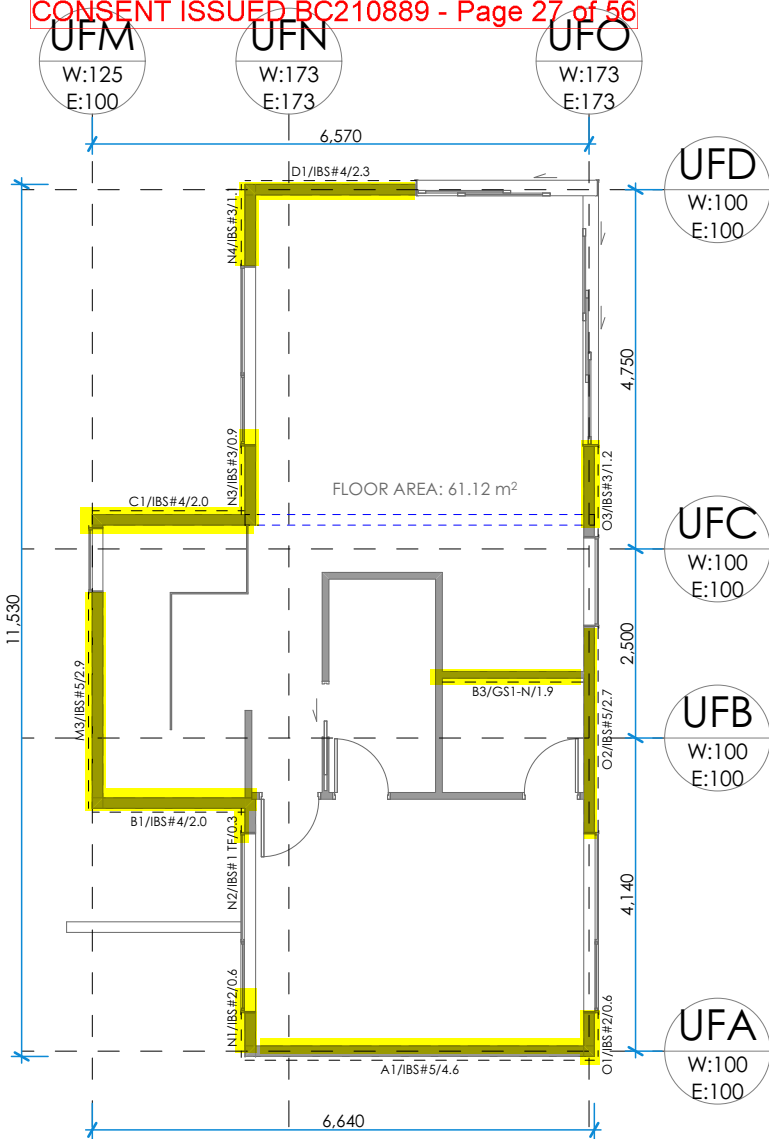
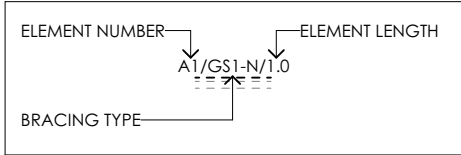

BRACING CALCULATIONS

Location of Storey	Upper of Two	Wind Zone	High
Room in Roof Space	No	Earthquake Zone	2
Building Width (BW)	6.6m	Soil Class	E - Very Soft
Building Length (BL)	11.5m		
Gross Floor Area (GFA)	61.1m2	W along	65BU/m
Upper floor level to apex	6m	W along x BW	432BU
Roof Height Above Eaves	1m	W across	65BU/m
Roof Pitch	0 - 25°	W across x BL	749BU
Roof Style	Monopitch		
Double Top Plate	No	EQ	9BU/m2
Floor Load	2kPa	EQ x GFA	538BU
Cladding Weights:			
- Subfloor	Light		
- Lower Floor	Light		
- Upper Floor	Light		
- Roof	Light		

Calculations based on NZS3604:2011

BRACING ALONG

Required Line	W BU	EQ BU	Provided Brace Type	W BU/m	EQ BU/m	Length m	Height m	Angle	Achieved W BU	EQ BU
UFA	100	100	A-1 IBS#5	108	89	4.6	3.1	-	381	314
									381	314
UFB	100	100	B-1 IBS#4	120	107	2.0	2.8	-	211	189
			B-3 GS1-N	70	60	1.9	2.4	-	131	112
									342	301
UFC	100	100	C-1 IBS#4	120	107	2.0	2.8	-	212	189
									212	189
UFD	100	100	D-1 IBS#4	120	107	2.3	3.1	-	207	185
									207	185
Total									Achieved Required	1142 988
										432 538

BRACING ACROSS

Required Line	W BU	EQ BU	Provided Brace Type	W BU/m	EQ BU/m	Length m	Height m	Angle	Achieved W BU	EQ BU
UFM	125	100	M-3 IBS#5	108	89	2.9	2.8	-	269	222
									269	222
UFN	173	173	N-1 IBS#2	70	79	0.6	2.8	-	35	40
			N-2 IBS#1 TF	49	58	0.3	2.8	-	13	16
			N-3 IBS#3	76	81	0.9	2.8	-	60	64
			N-4 IBS#3	76	81	1.1	2.8	-	71	76
									180	196
UFO	173	173	O-1 IBS#2	70	79	0.6	2.5	-	39	44
			O-2 IBS#5	108	89	2.7	2.5	-	282	233
			O-3 IBS#3	76	81	1.2	3.2	-	68	73
									389	349
Total									Achieved Required	838 766
										749 538

REV-1

WAIMAKARIRI DISTRICT COUNCIL
 Plans and specifications APPROVED in accordance with the Building Act 2004, clause 49 and the Building Regulations 1992, Clause 3
 BC210889 21/09/2021 Chrisk

Table 18A: Specification of maximum tie spacings for type B (4) veneer ties
Paragraph 9.2.7

Seismic zone Refer NZS 3604	Masonry veneer Less than 180 kg/m ²			Masonry veneer 180 – 220 kg/m ²			Masonry veneer more than 220 kg/m ²
	Tie type (4)(5)	Maximum spacings (1)		Tie type (4)(5)	Maximum spacings (1)		
		Horizontal	Vertical		Horizontal	Vertical	
1	EL	600	400	EM	600	400	SED (2)
2 (6)	EM	600	400	EH (3)	600	400	SED (2)
3	EH (3)	600	400	EH (3)	600	400	SED (2)
4	SED (2)	SED (2)	SED (2)				

NOTES

- (1) Maximum masonry tie spacings of 600 mm horizontally and 400 mm vertically
(2) Spacing of ties to be determined by specific engineering design
(3) EM may be used if the horizontal spacings do not exceed 400 mm and the vertical spacings do not exceed 300 mm
(4) Type B and Prefix E indicate masonry ties manufactured to AS/NZS 2699.1
(5) L (Light), M (Medium), H (High) indicate strength capability of ties in AS/NZS 2699.1
(6) Use seismic zone 2 (minimum) for Christchurch region comprising Christchurch City, Waimakariri District and Selwyn District.

COMMENT:

Variations in cavity width will require compensating adjustments to the length of masonry tie used.

NOTE:

1. BRICK TIES: SHALL BE SCREW FIXED WITH MIN. 12G X 35mm LONG HEX WASHER FACE (\$70G/M2) GALV. SCREW WITHIN:
- 300mm OF PANEL SIDE OR EDGE;
- 300mm OR TWO COURSES OF TOP VENEER;
- 300mm OR TWO COURSES OF BOTTOM VENEER IF REBATE IS SEALED WITH LIQUID APPLIED DPC; OR
- EACH OF THE FIRST TWO COURSES OF BOTTOM VENEER IF REBATE HAS MEMBRANE DPC.

Table 18E: Masonry veneer lintel sizes (minimum)
Paragraph 9.2.9

Span of lintel (m) up to:	Maximum thickness of masonry veneer (mm)					
	70			90		
	Maximum height of veneer supported (mm)					
	350	700	2000	350	700	2000
0.800	60 x 60 x 6 L	60 x 60 x 6 L	60 x 60 x 6 L	60 x 60 x 6 L	60 x 60 x 6 L	60 x 60 x 6 L
2.000	60 x 60 x 6 L	60 x 60 x 6 L	60 x 60 x 6 L	60 x 60 x 6 L	60 x 60 x 6 L	60 x 60 x 6 L
2.500	60 x 60 x 6 L	80 x 80 x 6 L	80 x 80 x 6 L	60 x 60 x 6 L	60 x 60 x 6 L	60 x 60 x 6 L
3.000	80 x 80 x 6 L	80 x 80 x 6 L	125 x 75 x 6 L	80 x 80 x 6 L	80 x 60 x 6 L	90 x 90 x 10 L
3.500	80 x 80 x 6 L	80 x 80 x 6 L	125 x 75 x 6 L	80 x 80 x 6 L	90 x 90 x 10 L	125 x 75 x 10 L
4.000	80 x 80 x 8 L	125 x 75 x 6 L	125 x 75 x 10 L	80 x 60 x 10 L	125 x 75 x 6 L	150 x 90 x 10 L
4.500	125 x 75 x 6 L	125 x 75 x 10 L	—	125 x 75 x 6 L	125 x 75 x 10 L	—
4.800	125 x 75 x 6 L	125 x 75 x 10 L	—	125 x 75 x 6 L	125 x 75 x 10 L	—

VENEER LINTEL CHART

KEY NOTES

SLAB

S01 - ENGINEERED SLAB AS PER STRUCTURAL ENGINEERS DESIGN

FLOORS

F01 - 20MM STRANDBOARD FLOORING, UPGRADE TO 20mm STRANDBOARD H3.1 TREATED HD PARTICLE BOARD (or 20mm JNL SUPERSTRAND H3.1 HD PARTICLE BOARD), BELOW WET AREAS

WALLS

- W01 - BRICK VENEER CLADDING
W02 - HORIZONTAL TIMBER WEATHERBOARDS
W03 - VERTICAL PROFILED METAL WALL CLADDING
W04 - 140x45 WALL FRAMING
W05 - 90x45 WALL FRAMING
W06 - WALL BATT TYPE INSULATION.
W07 - SELECTED POWDERCOATED ALUMINIUM DOUBLE GLAZED JOINERY
W08 - 10mm STANDARD GIB TO WALLS, PAINT FINISH

ROOF

- R01 - SELECTED PROFILED METAL ROOFING
R02 - SELECTED COLORSTEEL GUTTER OVER SELECTED FASCIA
R03 - SELECTED SOFFIT LINING
R04 - 13mm STANDARD GIB TO CEILING, PAINT FINISH
R05 - CEILING BATT TYPE INSULATION.
R06 - BUTYL ROOFING OVER PLY SUBSTRATE

BUILDING ENVELOPE RISK MATRIX NORTH & EAST ELEVATION		
Risk Factor	Risk Severity	Risk Score
Wind zone (per NZS 3604)	High risk	1
Number of storeys	Medium risk	1
Roof/wall intersection design	High risk	3
Eaves width	Very high risk	5
Envelope complexity	High risk	3
Deck design	Low risk	0
Total Risk Score:		13

BRICK TIES

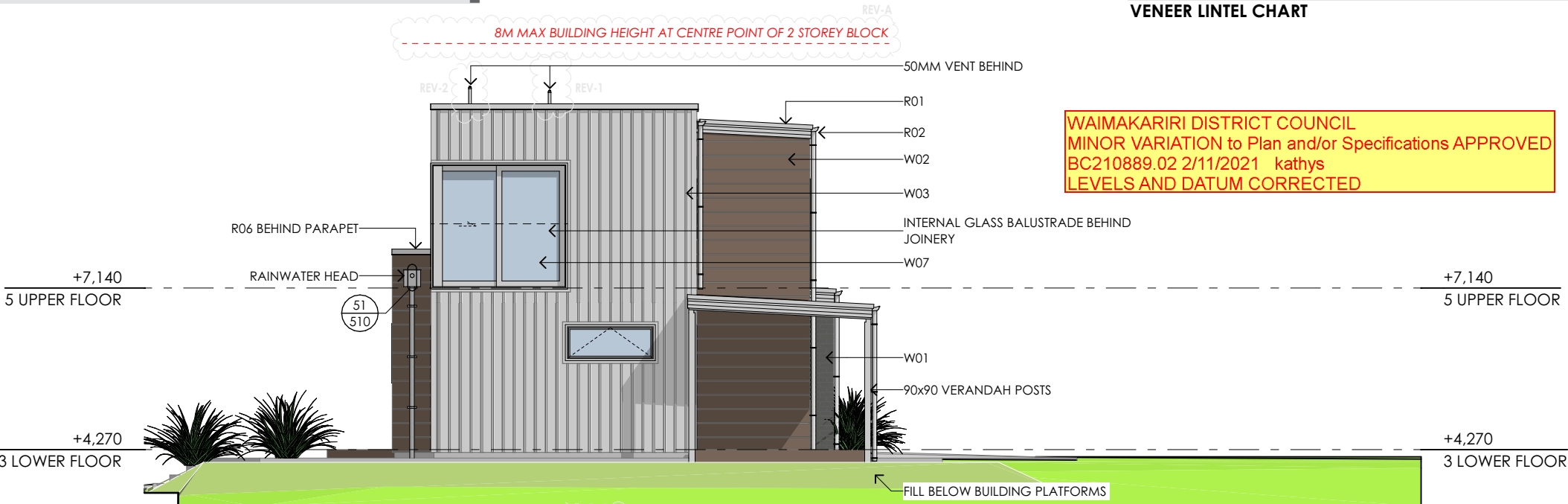

NORTH ELEVATION
SCALE 1:100 (A3)

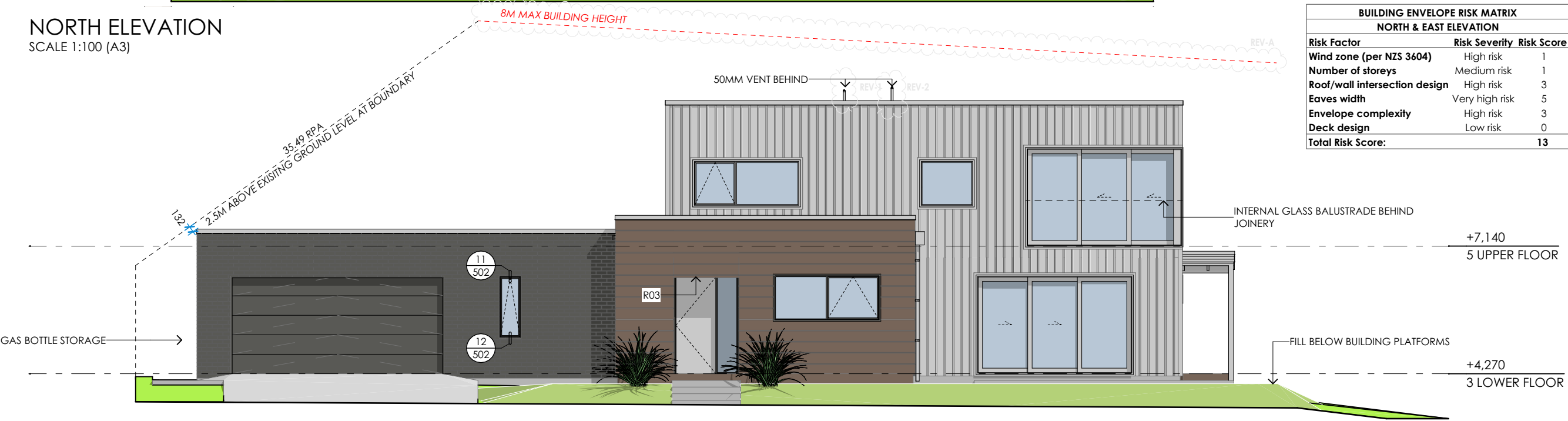

EAST ELEVATION
SCALE 1:100 (A3)

BESPOKE ARCHITECTURE ACCEPTS NO LIABILITY SHOULD THE CONTRACTOR MAKE CONSTRUCTION DECISIONS WITHOUT FIRST SEEKING ADVICE FROM BESPOKE ARCHITECTURE AS TO HOW TO PROCEED WHERE THERE IS A DISCREPANCY IN DOCUMENTATION OR CLARIFICATION IS REQUIRED

GRAHAM RESIDENCE

29 PEGASUS MAIN STREET PEGASUS CHCH, NZ

15/10/2021

PO Box 36224, Merivale, Christchurch, NZ

ELEVATIONS

vandageestbuilding LIMITED

CONTRACTOR TO CHECK AND CONFIRM ALL DIMENSIONS ONSITE
ALL PROPRIETARY MATERIALS AND COMPONENTS MUST BE INSTALLED IN ACCORDANCE WITH THE MANUFACTURERS AND OR SUPPLIERS INSTRUCTIONS. ALL CONSTRUCTION TO COMPLY WITH RELEVANT N.Z. STANDARDS, NZS 3604, N.Z.B.C AND LOCAL AUTHORITY BY LAWS.

REVISION	A	15.10.2021	ALL LEVELS LOWERED BY 140mm TO REFLECT ACCURATE

design V. SANDERS
drawn S. ELLIS
job no J19341
scale 1:100@ A3

SHEET NO

301

© Bespoke Architecture Ltd. All rights reserved

BESPOKE
ARCHITECTURE

WAIMAKARIRI DISTRICT COUNCIL
 MINOR VARIATION to Plan and/or Specifications APPROVED
 BC210889.02 2/11/2021 kathys
 LEVELS AND DATUM CORRECTED

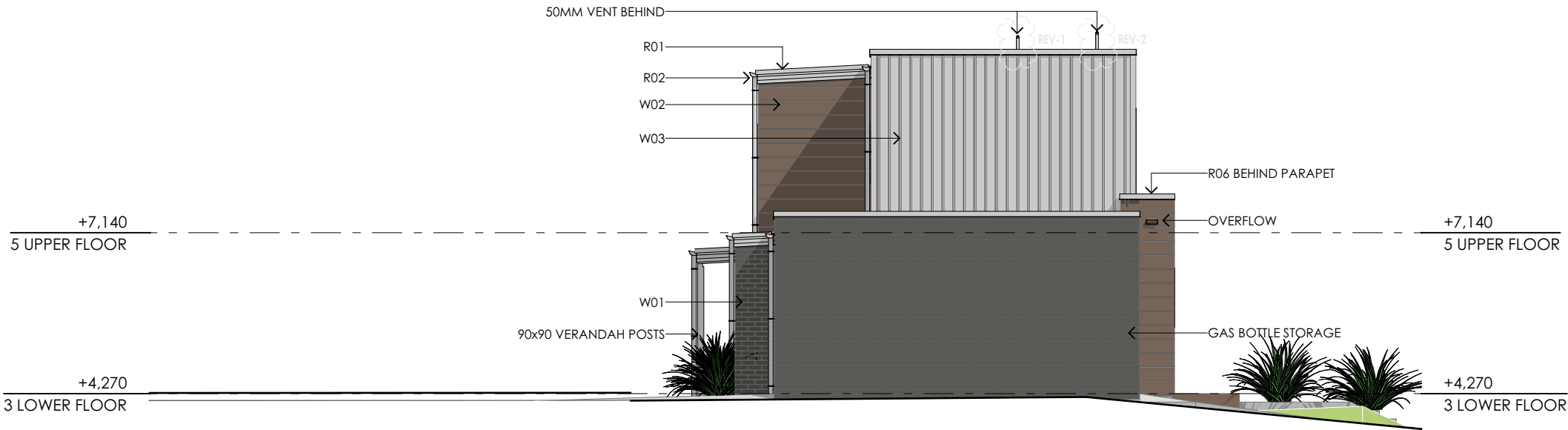

SOUTH ELEVATION
 SCALE 1:100 (A3)



WEST ELEVATION
 SCALE 1:100 (A3)

KEY NOTES

- SLAB**
 S01 - ENGINEERED SLAB AS PER STRUCTURAL ENGINEERS DESIGN
- FLOORS**
 F01 - 20MM STRANDBOARD FLOORING, UPGRADE TO 20mm STRANDFLOOR H3.1 TREATED HD PARTICLE BOARD (or 20mm JNL SUPERSTRAND H3.1 HD PARTICLE BOARD), BELOW WET AREAS
- WALLS**
 W01 - BRICK VENEER CLADDING
 W02 - HORIZONTAL TIMBER WEATHERBOARDS
 W03 - VERTICAL PROFILED METAL WALL CLADDING
 W04 - 140x45 WALL FRAMING
 W05 - 90x45 WALL FRAMING
 W06 - WALL BATT TYPE INSULATION.
 W07 - SELECTED POWDERCOATED ALUMINIUM DOUBLE GLAZED JOINERY
 W08 - 10mm STANDARD GIB TO WALLS, PAINT FINISH
- ROOF**
 R01 - SELECTED PROFILED METAL ROOFING
 R02 - SELECTED COLORSTEEL GUTTER OVER SELECTED FASCIA
 R03 - SELECTED SOFFIT LINING
 R04 - 13mm STANDARD GIB TO CEILING, PAINT FINISH
 R05 - CEILING BATT TYPE INSULATION.
 R06 - BUTYL ROOFING OVER PLY SUBSTRATE

BUILDING ENVELOPE RISK MATRIX		
SOUTH & WEST ELEVATION		
Risk Factor	Risk Severity	Risk Score
Wind zone (per NZS 3604)	High risk	1
Number of storeys	Medium risk	1
Roof/wall intersection design	High risk	3
Eaves width	Very high risk	5
Envelope complexity	High risk	3
Deck design	Low risk	0
Total Risk Score:		13

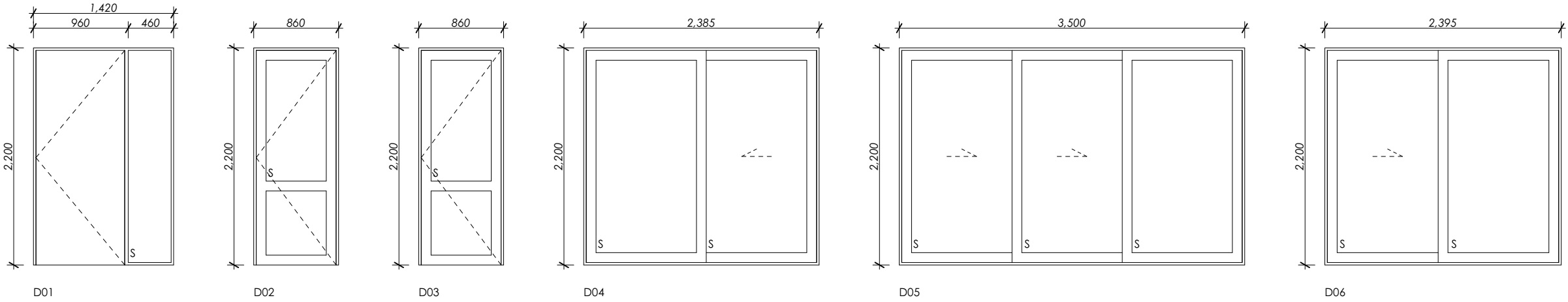

NOTES
 SELECTED POWDERCOATED ALUMINIUM DOUBLE GLAZED JOINERY UNLESS STATED OTHERWISE
 ALL UNITS VIEWED FROM EXTERIOR
 ALL DIMENSIONS ARE TO ROUGH OPENINGS AND ALL DIMENSIONS MUST BE SITE VERIFIED PRIOR TO MANUFACTURE
 INSTALL RESTRICTORS TO OPENING WINDOWS WHERE THERE IS A RISK OF FALLING 1.0M AND OVER IN ACCORDANCE WITH NZBC CLAUSE F4/AS1
 ALL EXTERNAL DOORS TO BE OPENABLE WITHOUT KEYS FROM INSIDE
 ALL GLAZING TO COMPLY WITH NZS 4223
 O = OBSCURED
 S = SAFETY GLAZING TO NZS 4223.3

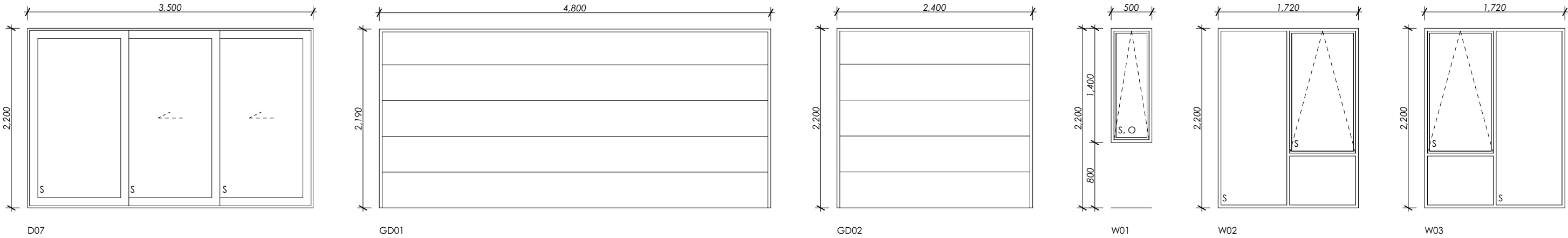

WAIMAKARIRI DISTRICT COUNCIL
 Plans and specifications APPROVED in accordance with the Building Act 2004, clause 49 and the Building Regulations 1992, Clause 3
 BC210889 21/09/2021 Chrisk

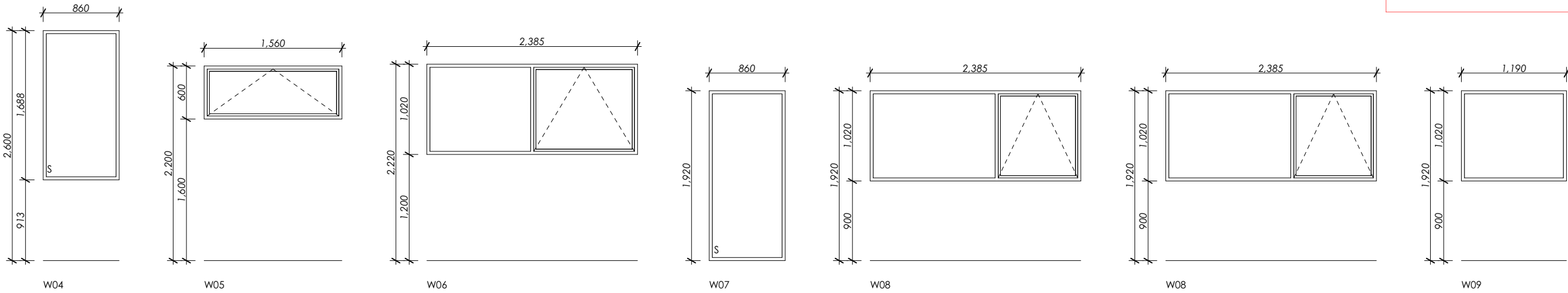

REVISION			

design	V. SANDERS
drawn	S. ELLIS
job no	J19341
scale	1:50@ A3

KEY NOTES

SLAB
 S01 - ENGINEERED SLAB AS PER STRUCTURAL ENGINEERS DESIGN

FLOORS
 F01 - 20MM STRANDBOARD FLOORING, UPGRADE TO 20mm STRANDFLOOR H3,1 TREATED HD PARTICLE BOARD (or 20mm JNL SUPERSTRAND H3,1 HD PARTICLE BOARD). BELOW WET AREAS

WALLS
 W01 - BRICK VENEER CLADDING
 W02 - HORIZONTAL TIMBER WEATHERBOARDS
 W03 - VERTICAL PROFILED METAL WALL CLADDING
 W04 - 140x45 WALL FRAMING
 W05 - 90x45 WALL FRAMING
 W06 - WALL BATT TYPE INSULATION.
 W07 - SELECTED POWDERCOATED ALUMINIUM DOUBLE GLAZED JOINERY
 W08 - 10mm STANDARD GIB TO WALLS, PAINT FINISH

ROOF
 R01 - SELECTED PROFILED METAL ROOFING
 R02 - SELECTED COLORSTEEL GUTTER OVER SELECTED FASCIA
 R03 - SELECTED SOFFIT LINING
 R04 - 13mm STANDARD GIB TO CEILING, PAINT FINISH
 R05 - CEILING BATT TYPE INSULATION.
 R06 - BUTYL ROOFING OVER PLY SUBSTRATE

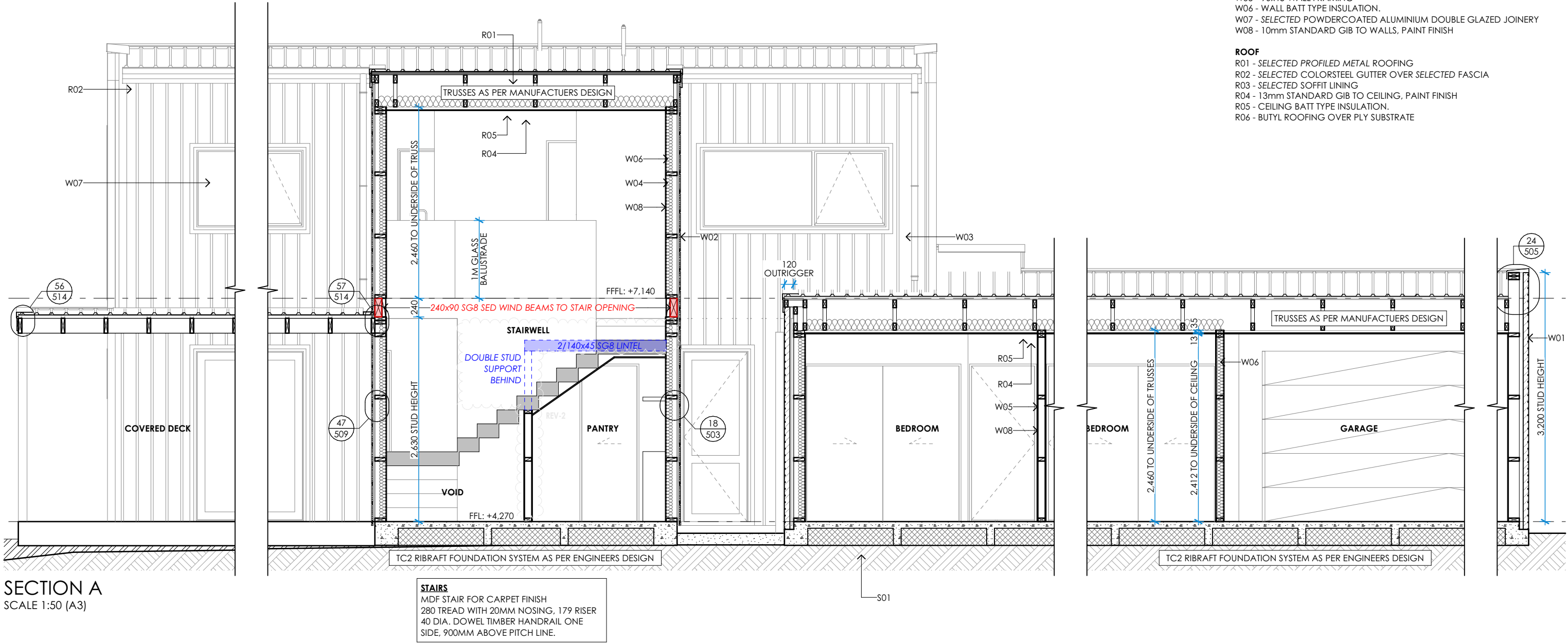

SECTION A
 SCALE 1:50 (A3)

WAIMAKARIRI DISTRICT COUNCIL
 MINOR VARIATION to Plan and/or Specifications APPROVED
 BC210889.02 2/11/2021 kathys
 LEVELS AND DATUM CORRECTED

SECTION A

CONTRACTOR TO CHECK AND CONFIRM ALL DIMENSIONS ONSITE
 ALL PROPRIETARY MATERIALS AND COMPONENTS MUST BE INSTALLED IN
 ACCORDANCE WITH THE MANUFACTURERS AND OR SUPPLIERS
 INSTRUCTIONS. ALL CONSTRUCTION TO COMPLY WITH RELEVANT N.Z.
 STANDARDS, NZS 3604, N.Z.B.C AND LOCAL AUTHORITY BY LAWS.

REVISION	A	15.10.2021	ALL LEVELS LOWERED BY 140mm TO REFLECT ACCURATE

design V. SANDERS
 drawn S. ELLIS
 job no J19341
 scale 1:50, 1:100@ A3

KEY NOTES

SLAB
 S01 - ENGINEERED SLAB AS PER STRUCTURAL ENGINEERS DESIGN

FLOORS
 F01 - 20MM STRANDBOARD FLOORING, UPGRADE TO 20mm STRANDFLOOR H3,1 TREATED HD PARTICLE BOARD (or 20mm JNL SUPERSTRAND H3,1 HD PARTICLE BOARD). BELOW WET AREAS

WALLS
 W01 - BRICK VENEER CLADDING
 W02 - HORIZONTAL TIMBER WEATHERBOARDS
 W03 - VERTICAL PROFILED METAL WALL CLADDING
 W04 - 140x45 WALL FRAMING
 W05 - 90x45 WALL FRAMING
 W06 - WALL BATT TYPE INSULATION.
 W07 - SELECTED POWDERCOATED ALUMINIUM DOUBLE GLAZED JOINERY
 W08 - 10mm STANDARD GIB TO WALLS, PAINT FINISH

ROOF
 R01 - SELECTED PROFILED METAL ROOFING
 R02 - SELECTED COLORSTEEL GUTTER OVER SELECTED FASCIA
 R03 - SELECTED SOFFIT LINING
 R04 - 13mm STANDARD GIB TO CEILING, PAINT FINISH
 R05 - CEILING BATT TYPE INSULATION.
 R06 - BUTYL ROOFING OVER PLY SUBSTRATE

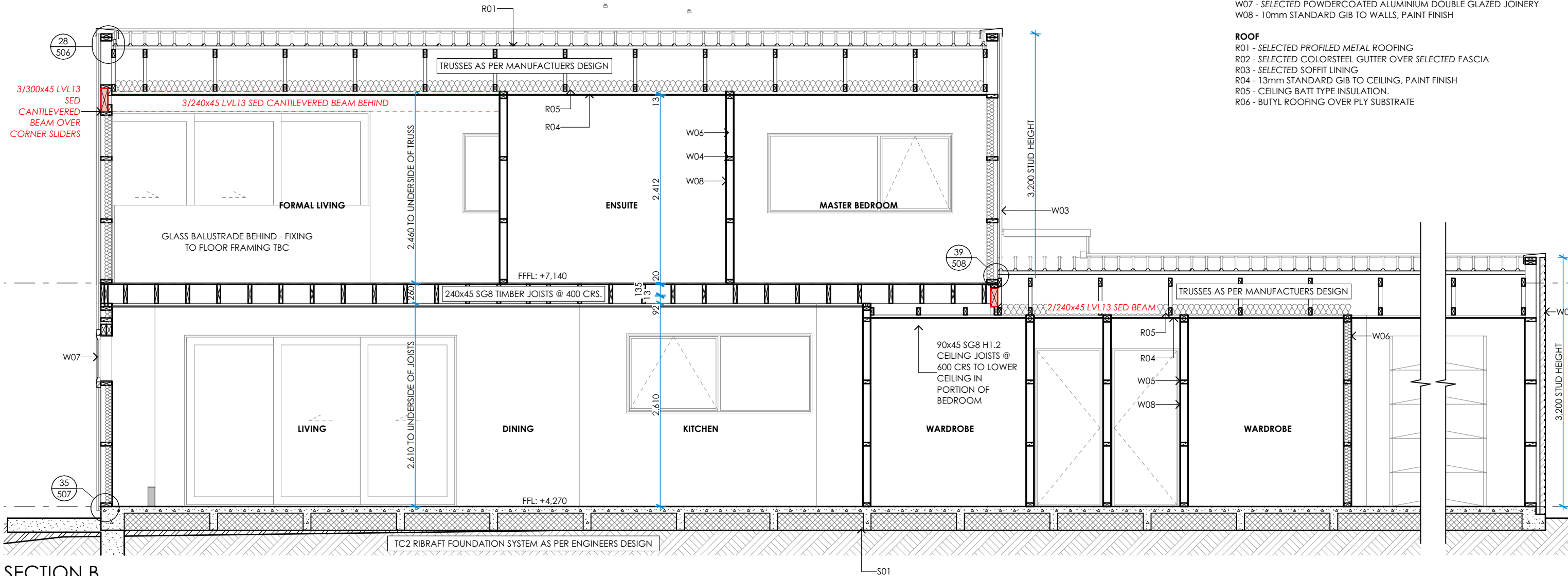

SECTION B
 SCALE 1:50 (A3)

WAIMAKARIRI DISTRICT COUNCIL
 MINOR VARIATION to Plan and/or Specifications APPROVED
 BC210889.02 2/11/2021 kathys
 LEVELS AND DATUM CORRECTED

SECTION B

CONTRACTOR TO CHECK AND CONFIRM ALL DIMENSIONS ONSITE
 ALL PROPRIETARY MATERIALS AND COMPONENTS MUST BE INSTALLED IN ACCORDANCE WITH THE MANUFACTURERS AND OR SUPPLIERS INSTRUCTIONS. ALL CONSTRUCTION TO COMPLY WITH RELEVANT N.Z. STANDARDS, NZS 3604, N.Z.B.C AND LOCAL AUTHORITY BY LAWS.

REVISION	A	15.10.2021	ALL LEVELS LOWERED BY 140mm TO REFLECT ACCURATE

design V. SANDERS
 drawn S. ELLIS
 job no J19341
 scale 1:50, 1:100@ A3

ROOF
R01 - SELECTED PROFILED METAL ROOFING
R02 - SELECTED COLORSTEEL GUTTER OVER SELECTED FASCIA
R03 - SELECTED SOFFIT LINING
R04 - 13mm STANDARD GIB TO CEILING, PAINT FINISH
R05 - CEILING BATT TYPE INSULATION.
R06 - BUTYL ROOFING OVER PLY SUBSTRATE



BESPOKE ARCHITECTURE ACCEPTS NO LIABILITY SHOULD THE CONTRACTOR MAKE CONSTRUCTION DECISIONS WITHOUT FIRST SEEKING ADVICE FROM BESPOKE ARCHITECTURE AS TO HOW TO PROCEED WHERE THERE IS A DISCREPANCY IN DOCUMENTATION OR CLARIFICATION IS REQUIRED

PO Box 36224, Merivale, Christchurch, NZ

CONTRACTOR TO CHECK AND CONFIRM ALL DIMENSIONS ONSITE

ALL PROPRIETARY MATERIALS AND COMPONENTS MUST BE INSTALLED IN ACCORDANCE WITH THE MANUFACTURERS AND OR SUPPLIERS INSTRUCTIONS. ALL CONSTRUCTION TO COMPLY WITH RELEVANT N.Z. STANDARDS , NZS 3604 , N.Z.B.C AND LOCAL AUTHORITY BY LAWS.

design	V. SANDERS
drawn	S. ELLIS
job no	J19341
scale	1:50, 1:100@ A3

SHEET NO. 403

© Bespoke Architecture Ltd. All rights reserved

KEY NOTES

SLAB
 S01 - ENGINEERED SLAB AS PER STRUCTURAL ENGINEERS DESIGN

FLOORS
 F01 - 20MM STRANDBOARD FLOORING, UPGRADE TO 20mm STRANDFLOOR H3,1 TREATED HD PARTICLE BOARD (or 20mm JNL SUPERSTRAND H3,1 HD PARTICLE BOARD); BELOW WET AREAS

WALLS
 W01 - BRICK VENEER CLADDING
 W02 - HORIZONTAL TIMBER WEATHERBOARDS
 W03 - VERTICAL PROFILED METAL WALL CLADDING
 W04 - 140x45 WALL FRAMING
 W05 - 90x45 WALL FRAMING
 W06 - WALL BATT TYPE INSULATION.
 W07 - SELECTED POWDERCOATED ALUMINIUM DOUBLE GLAZED JOINERY
 W08 - 10mm STANDARD GIB TO WALLS, PAINT FINISH

ROOF
 R01 - SELECTED PROFILED METAL ROOFING
 R02 - SELECTED COLORSTEEL GUTTER OVER SELECTED FASCIA
 R03 - SELECTED SOFFIT LINING
 R04 - 13mm STANDARD GIB TO CEILING, PAINT FINISH
 R05 - CEILING BATT TYPE INSULATION.
 R06 - BUTYL ROOFING OVER PLY SUBSTRATE

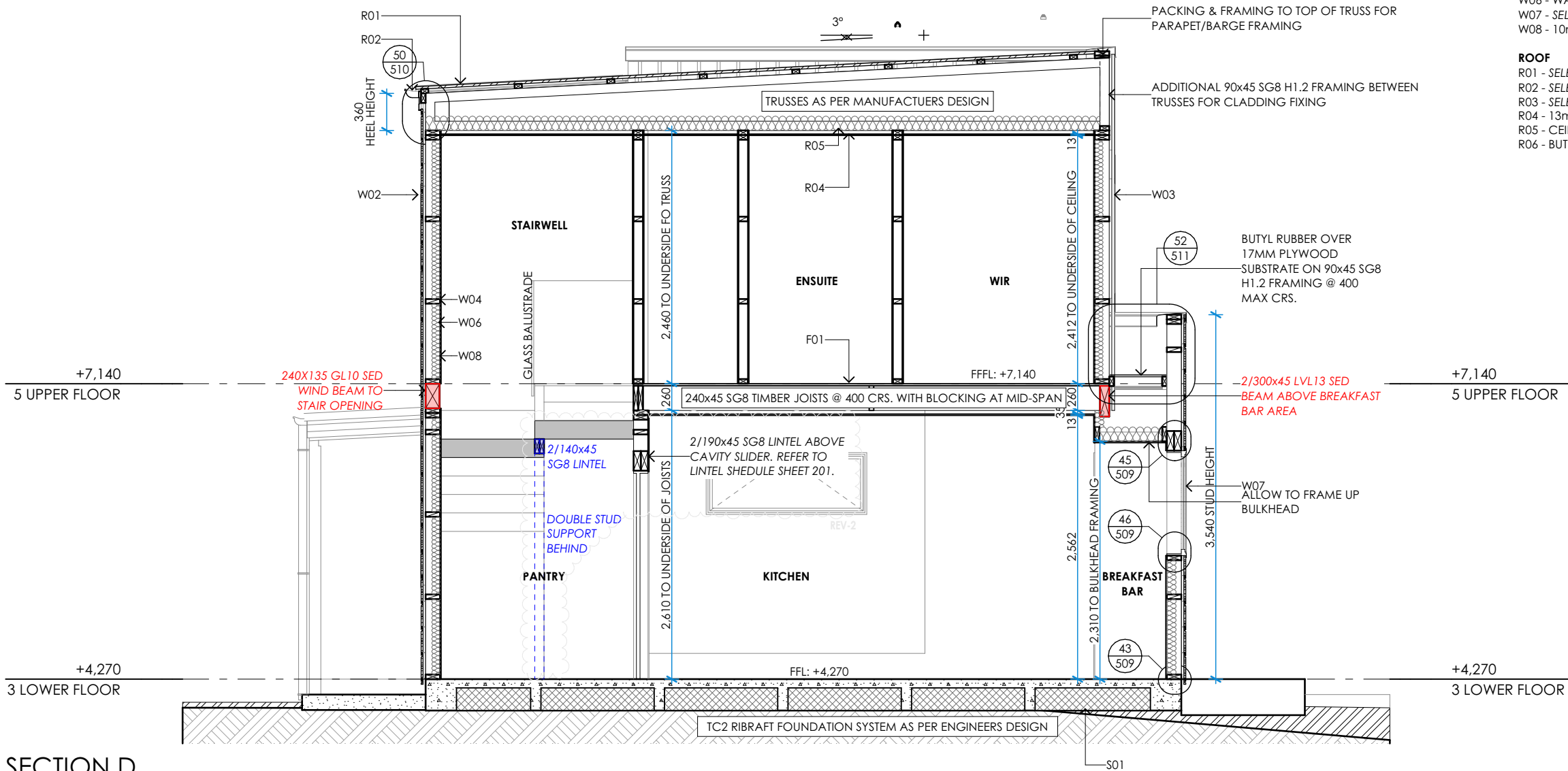

SECTION D
 SCALE 1:50 (A3)

WAIMAKARIRI DISTRICT COUNCIL
 MINOR VARIATION to Plan and/or Specifications APPROVED
 BC210889.02 2/11/2021 kathys
 LEVELS AND DATUM CORRECTED

SECTION D

CONTRACTOR TO CHECK AND CONFIRM ALL DIMENSIONS ONSITE
 ALL PROPRIETARY MATERIALS AND COMPONENTS MUST BE INSTALLED IN
 ACCORDANCE WITH THE MANUFACTURERS AND OR SUPPLIERS
 INSTRUCTIONS. ALL CONSTRUCTION TO COMPLY WITH RELEVANT N.Z.
 STANDARDS, NZS 3604, N.Z.B.C AND LOCAL AUTHORITY BY LAWS.

REVISION	A	15.10.2021	ALL LEVELS LOWERED BY 140mm TO REFLECT ACCURATE

design V. SANDERS
 drawn S. ELLIS
 job no J19341
 scale 1:50, 1:100@ A3

SHEET NO

404

KEY NOTES

SLAB
 S01 - ENGINEERED SLAB AS PER STRUCTURAL ENGINEERS DESIGN

FLOORS
 F01 - 20MM STRANDBOARD FLOORING, UPGRADE TO 20mm STRANDFLOOR H3,1 TREATED HD PARTICLE BOARD (or 20mm JNL SUPERSTRAND H3,1 HD PARTICLE BOARD). BELOW WET AREAS

WALLS
 W01 - BRICK VENEER CLADDING
 W02 - HORIZONTAL TIMBER WEATHERBOARDS
 W03 - VERTICAL PROFILED METAL WALL CLADDING
 W04 - 140x45 WALL FRAMING
 W05 - 90x45 WALL FRAMING
 W06 - WALL BATT TYPE INSULATION.
 W07 - SELECTED POWDERCOATED ALUMINIUM DOUBLE GLAZED JOINERY
 W08 - 10mm STANDARD GIB TO WALLS, PAINT FINISH

ROOF
 R01 - SELECTED PROFILED METAL ROOFING
 R02 - SELECTED COLORSTEEL GUTTER OVER SELECTED FASCIA
 R03 - SELECTED SOFFIT LINING
 R04 - 13mm STANDARD GIB TO CEILING, PAINT FINISH
 R05 - CEILING BATT TYPE INSULATION.
 R06 - BUTYL ROOFING OVER PLY SUBSTRATE

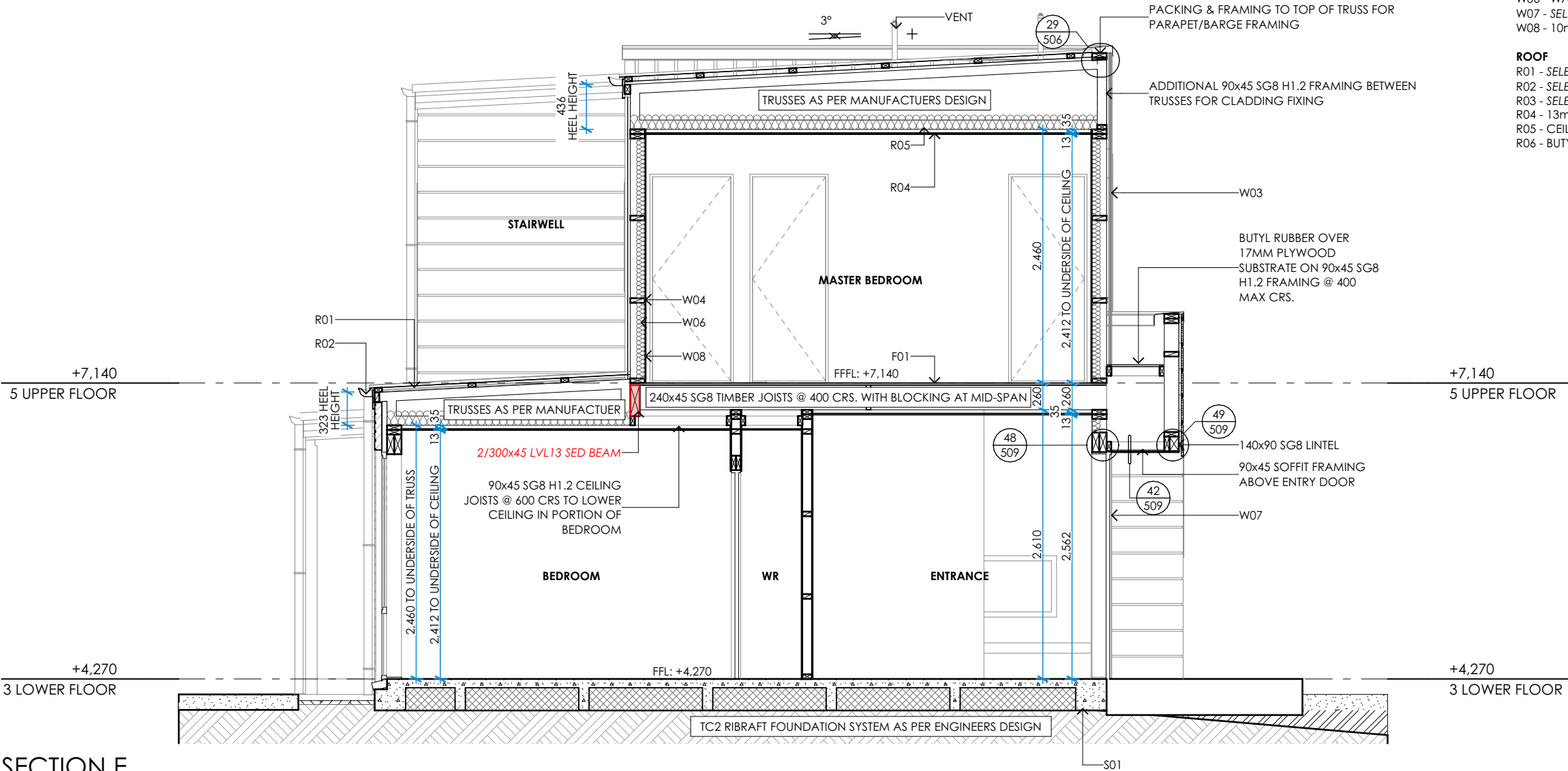

SECTION E
 SCALE 1:50 (A3)

WAIMAKARIRI DISTRICT COUNCIL
 MINOR VARIATION to Plan and/or Specifications APPROVED
 BC210889.02 2/11/2021 kathys
 LEVELS AND DATUM CORRECTED

SECTION E

CONTRACTOR TO CHECK AND CONFIRM ALL DIMENSIONS ONSITE
 ALL PROPRIETARY MATERIALS AND COMPONENTS MUST BE INSTALLED IN ACCORDANCE WITH THE MANUFACTURERS AND OR SUPPLIERS INSTRUCTIONS. ALL CONSTRUCTION TO COMPLY WITH RELEVANT N.Z. STANDARDS, NZS 3604, N.Z.B.C AND LOCAL AUTHORITY BY LAWS.

REVISION			

design	V. SANDERS
drawn	S. ELLIS
job no	J19341
scale	1:50, 1:100@ A3

KEY NOTES

SLAB
 S01 - ENGINEERED SLAB AS PER STRUCTURAL ENGINEERS DESIGN

FLOORS
 F01 - 20MM STRANDBOARD FLOORING, UPGRADE TO 20mm STRANDFLOOR H3.1 TREATED HD PARTICLE BOARD (or 20mm JNL SUPERSTRAND H3.1 HD PARTICLE BOARD). BELOW WET AREAS

WALLS
 W01 - BRICK VENEER CLADDING
 W02 - HORIZONTAL TIMBER WEATHERBOARDS
 W03 - VERTICAL PROFILED METAL WALL CLADDING
 W04 - 140x45 WALL FRAMING
 W05 - 90x45 WALL FRAMING
 W06 - WALL BATT TYPE INSULATION.
 W07 - SELECTED POWDERCOATED ALUMINIUM DOUBLE GLAZED JOINERY
 W08 - 10mm STANDARD GIB TO WALLS, PAINT FINISH

ROOF
 R01 - SELECTED PROFILED METAL ROOFING
 R02 - SELECTED COLORSTEEL GUTTER OVER SELECTED FASCIA
 R03 - SELECTED SOFFIT LINING
 R04 - 13mm STANDARD GIB TO CEILING, PAINT FINISH
 R05 - CEILING BATT TYPE INSULATION.
 R06 - BUTYL ROOFING OVER PLY SUBSTRATE

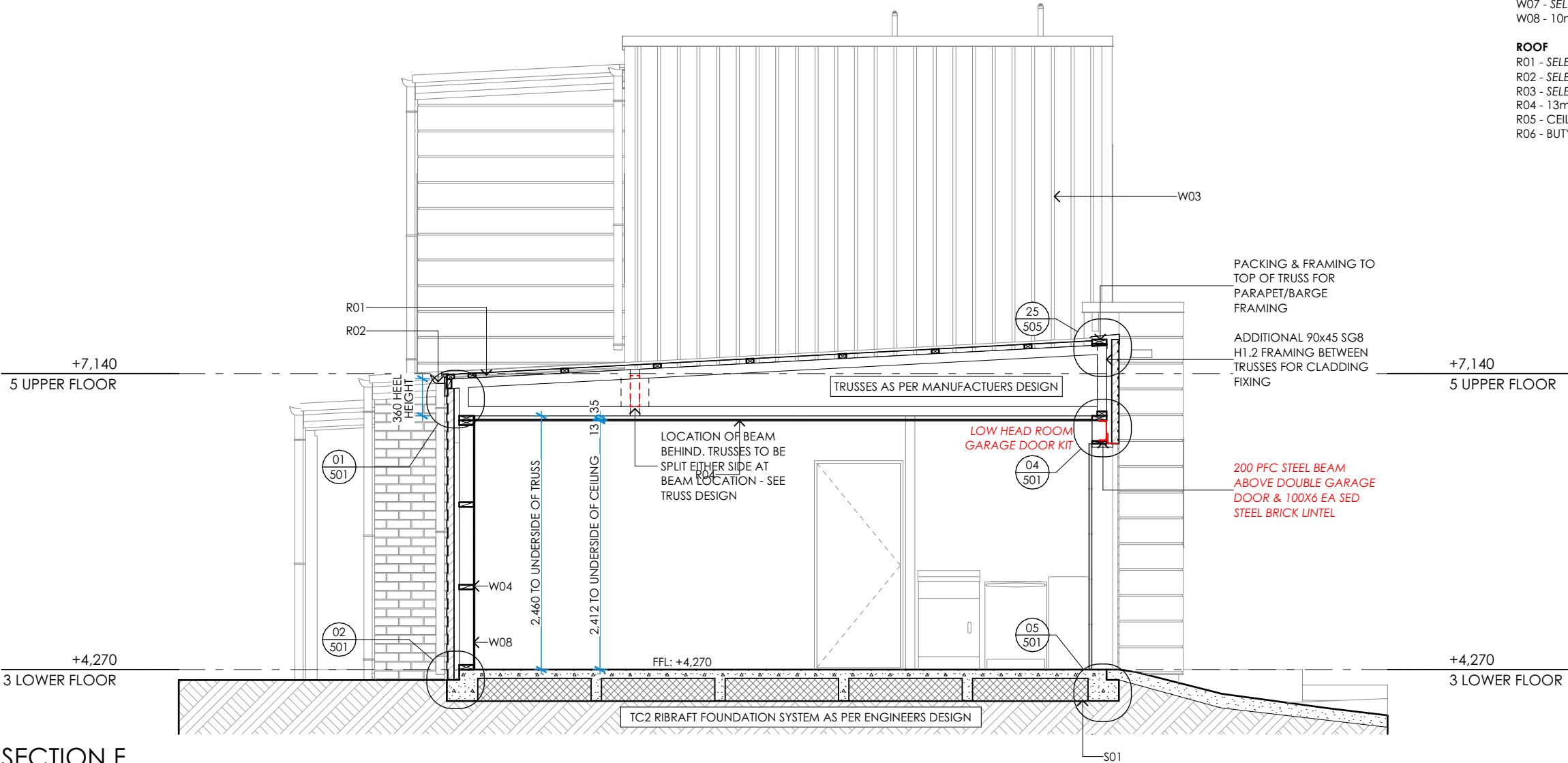

SECTION F
 SCALE 1:50 (A3)

WAIMAKARIRI DISTRICT COUNCIL
 MINOR VARIATION to Plan and/or Specifications APPROVED
 BC210889.02 2/11/2021 kathys
 LEVELS AND DATUM CORRECTED

SECTION F

CONTRACTOR TO CHECK AND CONFIRM ALL DIMENSIONS ONSITE
 ALL PROPRIETARY MATERIALS AND COMPONENTS MUST BE INSTALLED IN ACCORDANCE WITH THE MANUFACTURERS AND OR SUPPLIERS INSTRUCTIONS. ALL CONSTRUCTION TO COMPLY WITH RELEVANT N.Z. STANDARDS, NZS 3604, N.Z.B.C AND LOCAL AUTHORITY BY LAWS.

REVISION			

design	V. SANDERS
drawn	S. ELLIS
job no	J19341
scale	1:50, 1:100@ A3

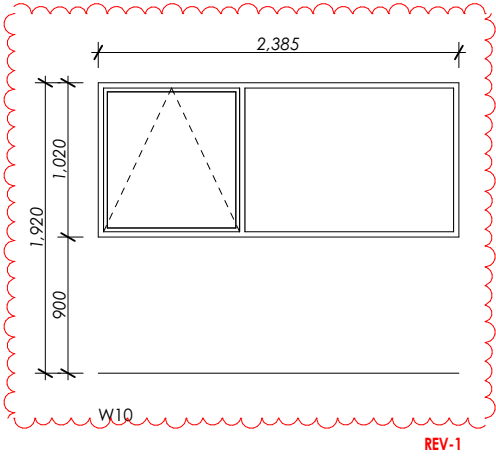

NOTES

SELECTED POWDERCOATED ALUMINIUM DOUBLE GLAZED JOINERY UNLESS STATED OTHERWISE

ALL UNITS VIEWED FROM EXTERIOR

ALL DIMENSIONS ARE TO ROUGH OPENINGS AND ALL DIMENSIONS MUST BE SITE VERIFIED PRIOR TO MANUFACTURE

INSTALL RESTRICTORS TO OPENING WINDOWS WHERE THERE IS A RISK OF FALLING 1.0M AND OVER IN ACCORDANCE WITH NZBC CLAUSE F4/AS1

ALL EXTERNAL DOORS TO BE OPENABLE WITHOUT KEYS FROM INSIDE

ALL GLAZING TO COMPLY WITH NZS 4223

- O = OBSCURED
 S = SAFETY GLAZING TO NZS 4223.3

WAIMAKARIRI DISTRICT COUNCIL
 Plans and specifications APPROVED in accordance with the Building Act 2004, clause 49 and the Building Regulations 1992, Clause 3
 BC210889 21/09/2021 Chrisk

REVISION	1	09.07.2021	W11 ALTERED

design	V. SANDERS
drawn	S. ELLIS
job no	J19341
scale	1:50@ A3

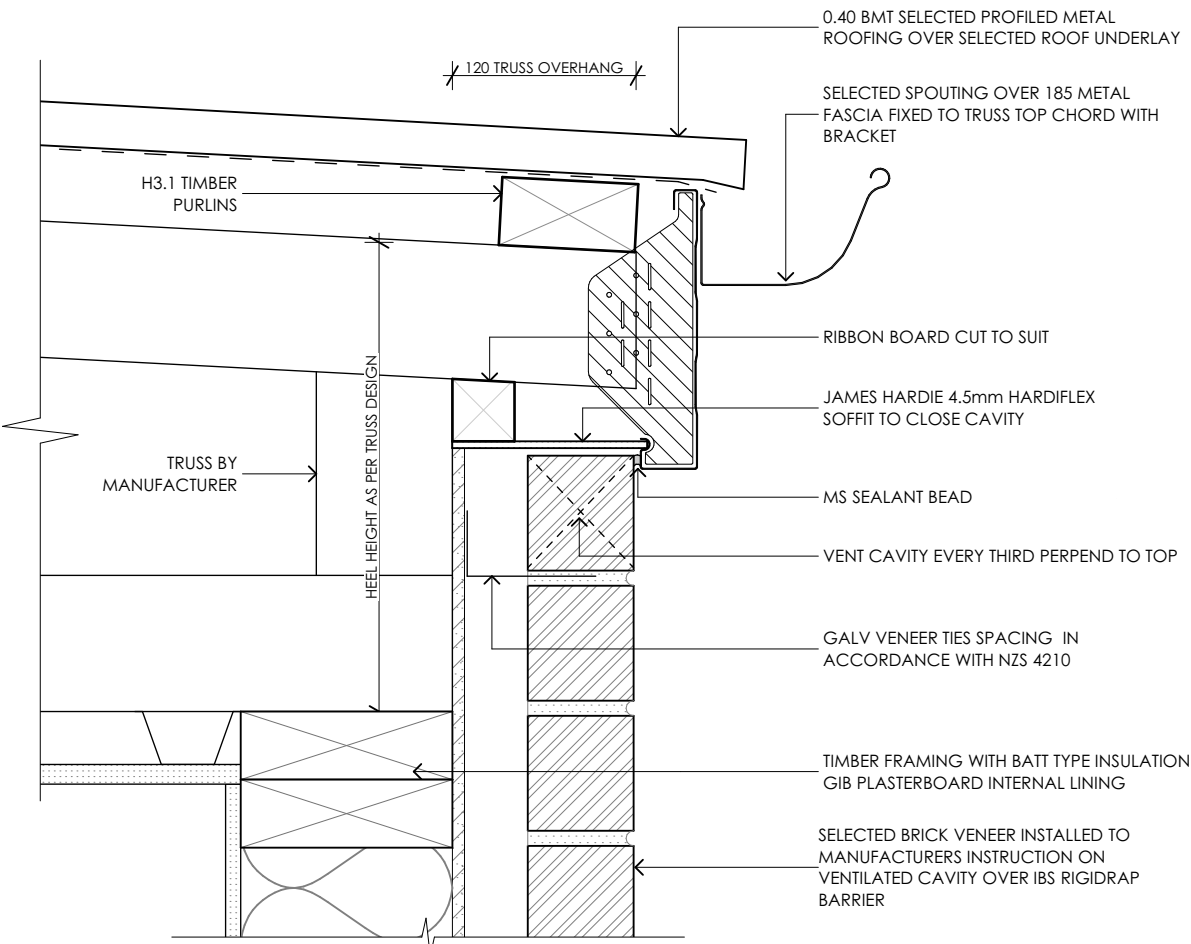

01
406
GUTTER TO BRICK
SCALE: 1:5

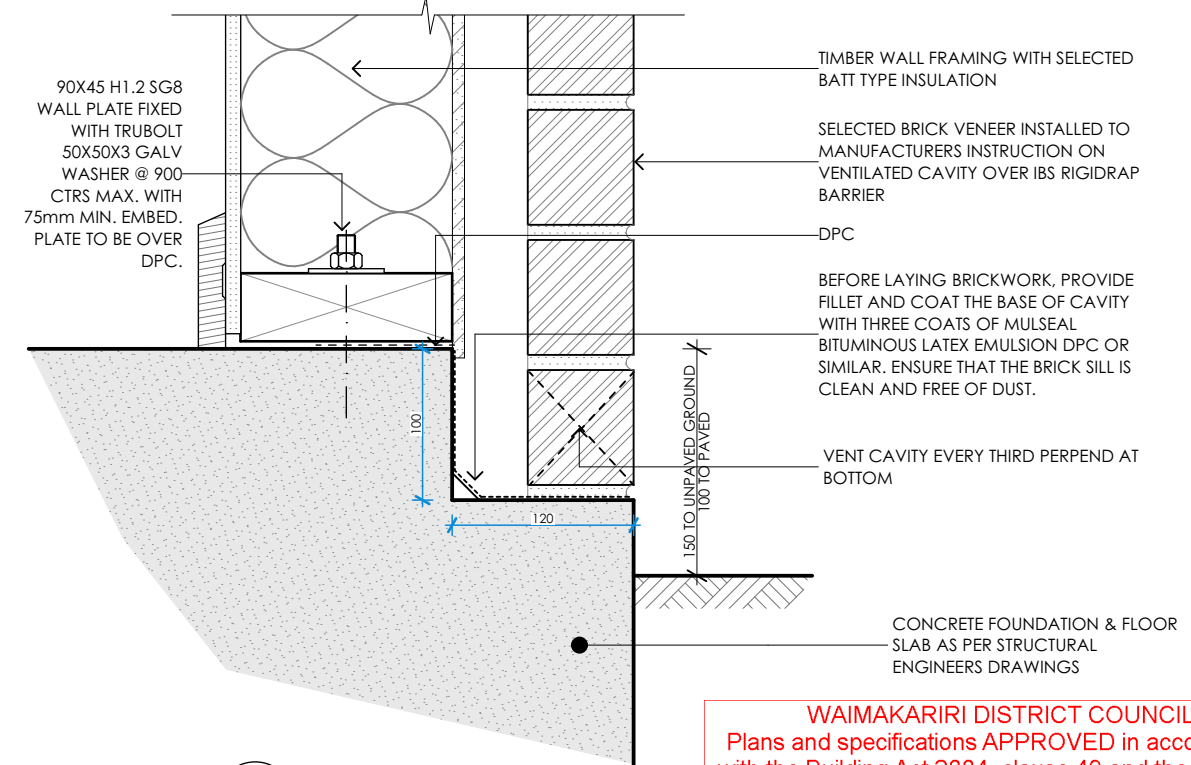

02
406
BRICK TO FOUNDATION
SCALE: 1:5

WAIMAKARIRI DISTRICT COUNCIL
Plans and specifications APPROVED in accordance with the Building Act 2004, clause 49 and the Building Regulations 1992, Clause 3
BC210889 21/09/2021 Chrisk

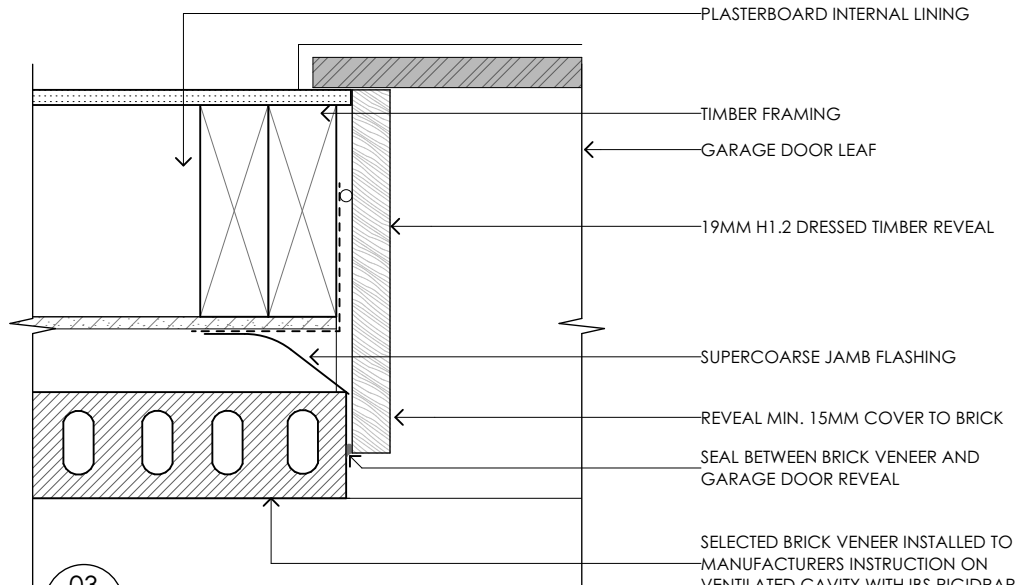

03
201
GARAGE DOOR JAMB BRICK
SCALE: 1:5

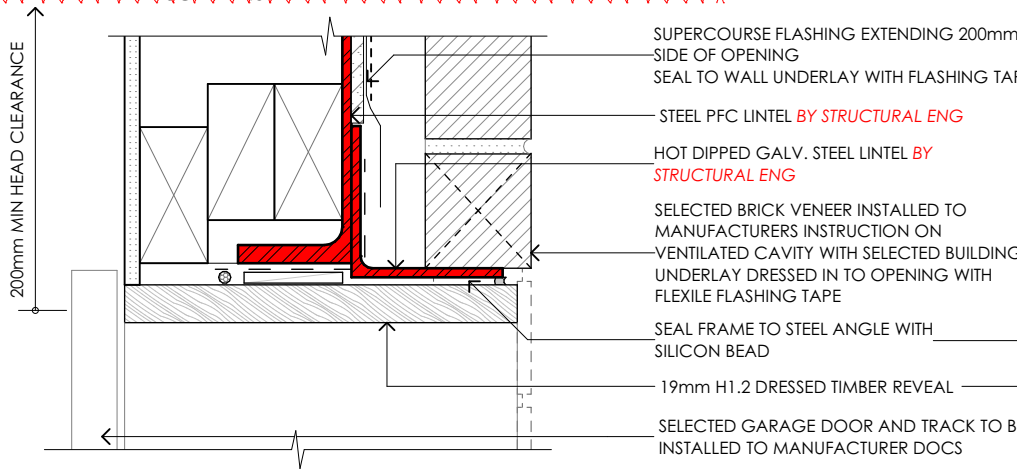

04
406
DOUBLE GARAGE HEAD TO BRICK
SCALE: 1:5

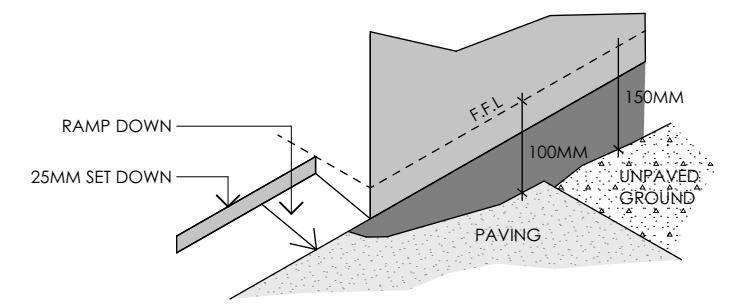

06
-
GARAGE DOOR THRESHOLD
SCALE: 1:5

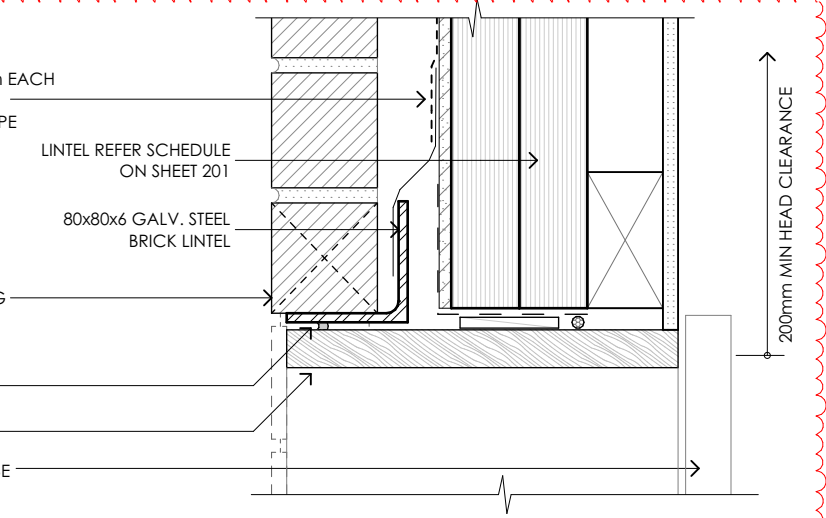

4.1
-
SINGLE GARAGE HEAD TO BRICK
SCALE: 1:5

REV-1

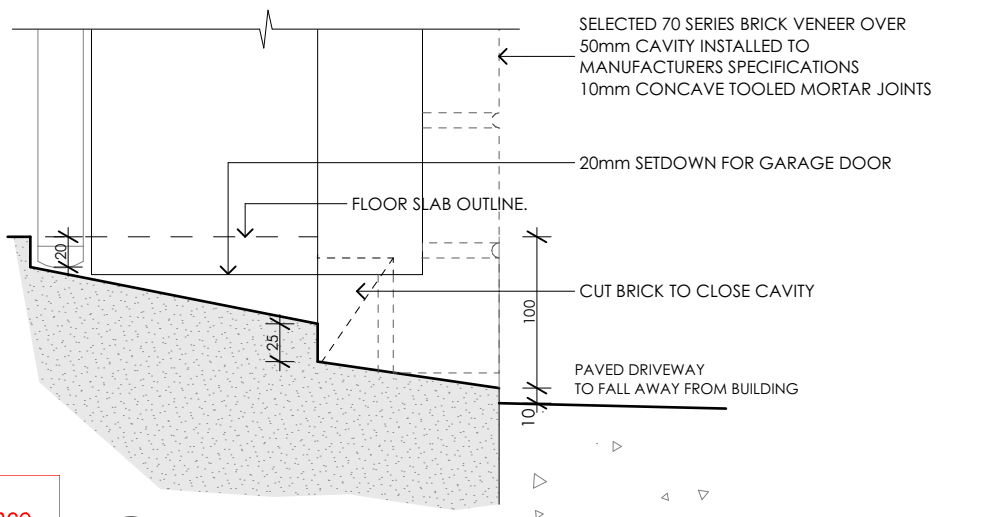

05
406
GARAGE DOOR SILL
SCALE: 1:5

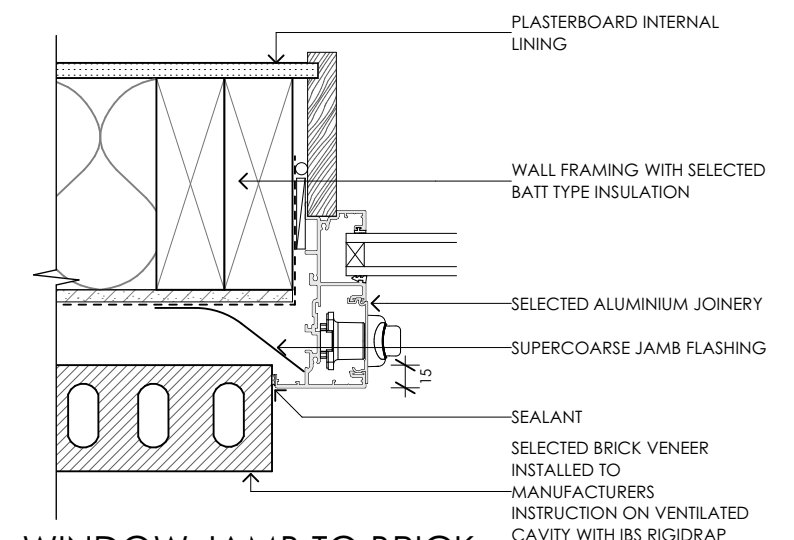

08
301
WINDOW JAMB TO BRICK
SCALE: 1:5

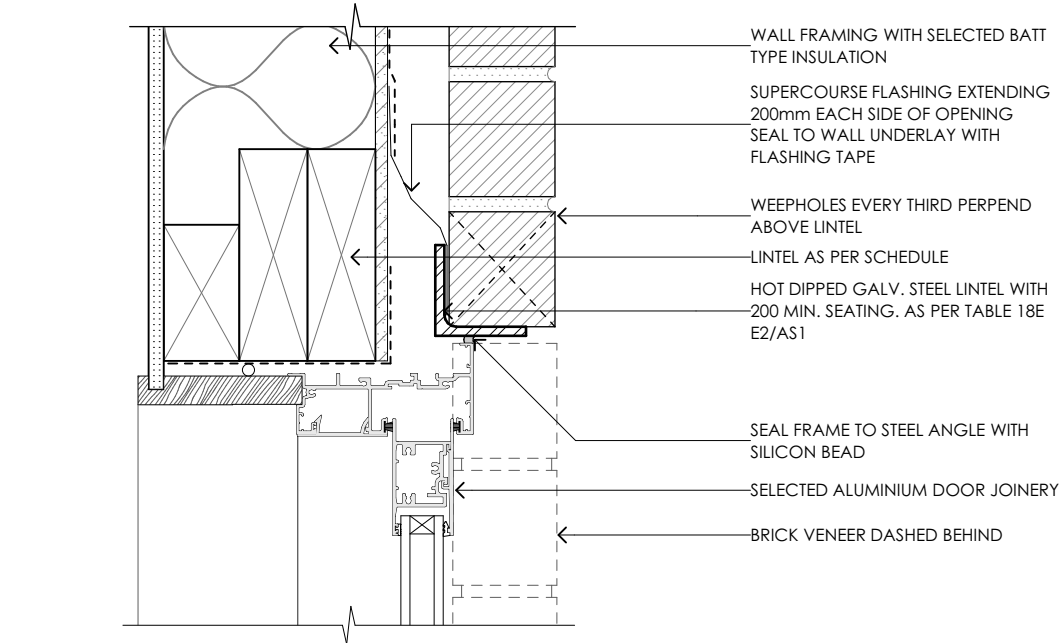

09
 301
 DOOR HEAD TO BRICK
 SCALE 1:5

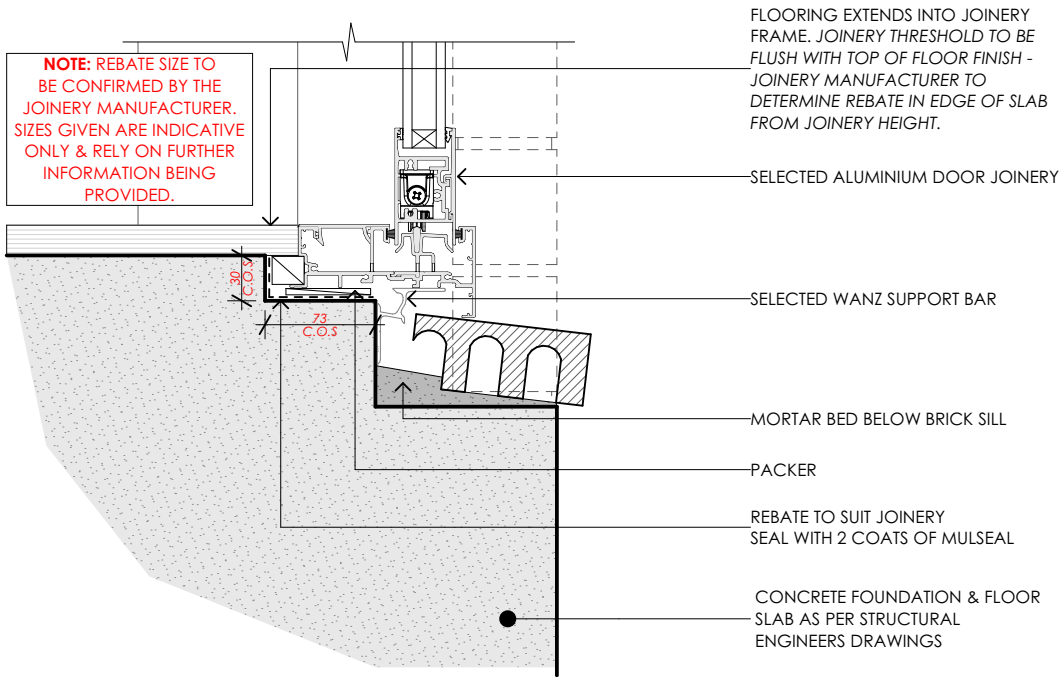

10
 301
 DOOR SILL TO FOUNDATION WITH BRICK
 SCALE 1:5

WAIMAKARIRI DISTRICT COUNCIL
 Plans and specifications APPROVED in accordance
 with the Building Act 2004, clause 49 and the Building
 Regulations 1992, Clause 3
 BC210889 21/09/2021 Chrisk

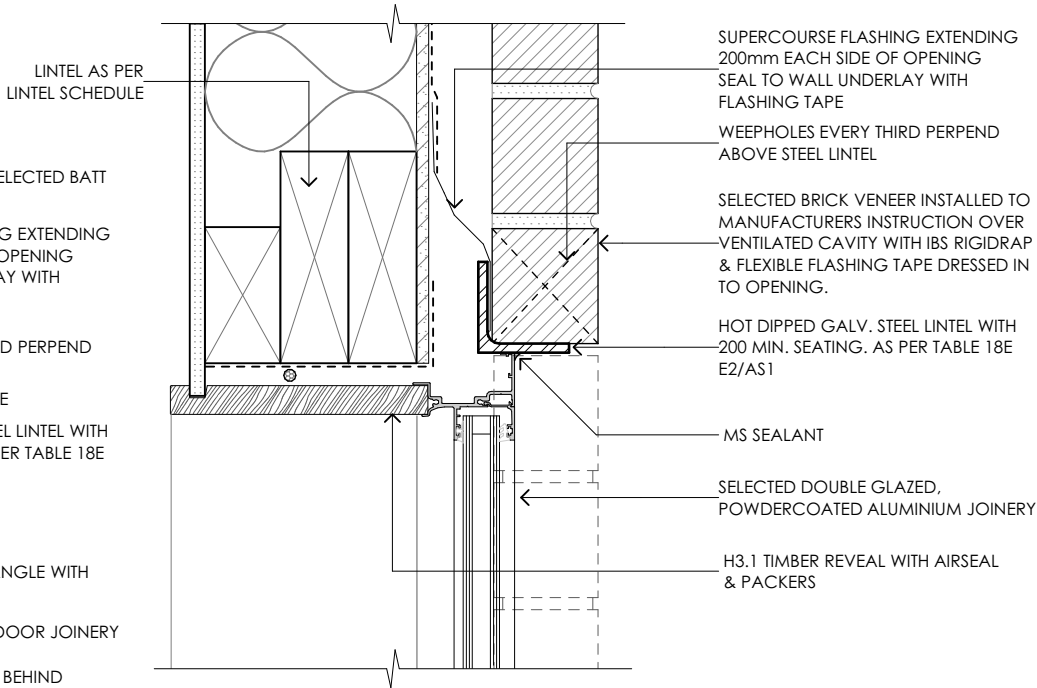

11
 301
 WINDOW HEAD TO BRICK
 SCALE 1:5

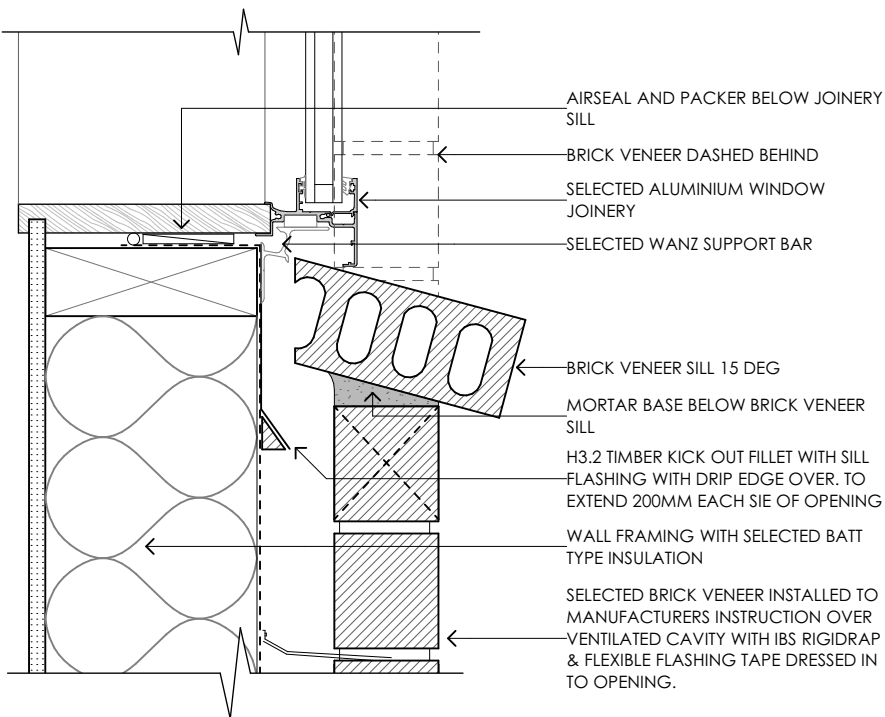

12
 301
 WINDOW SILL BRICK
 SCALE 1:5

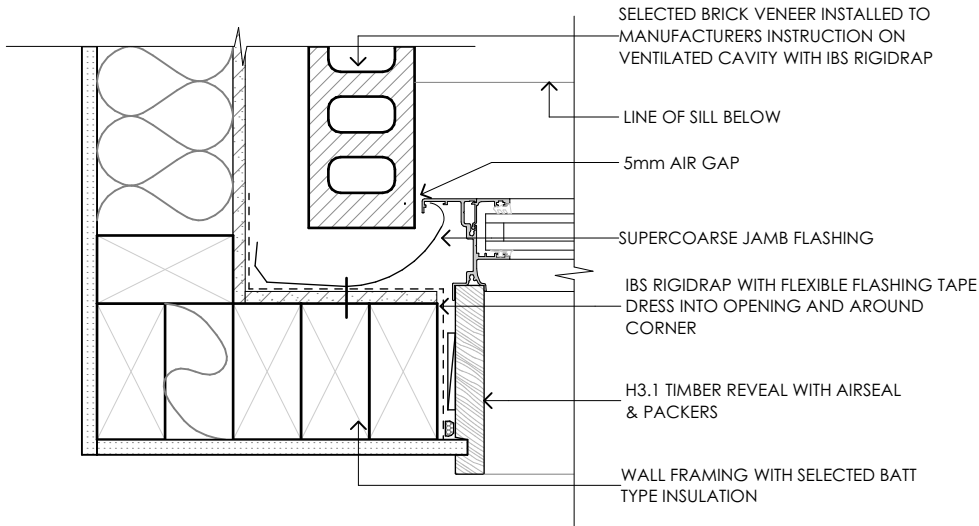

13
 201
 WINDOW JAMB INTERNAL CORNER TO BRICK
 SCALE: 1:5

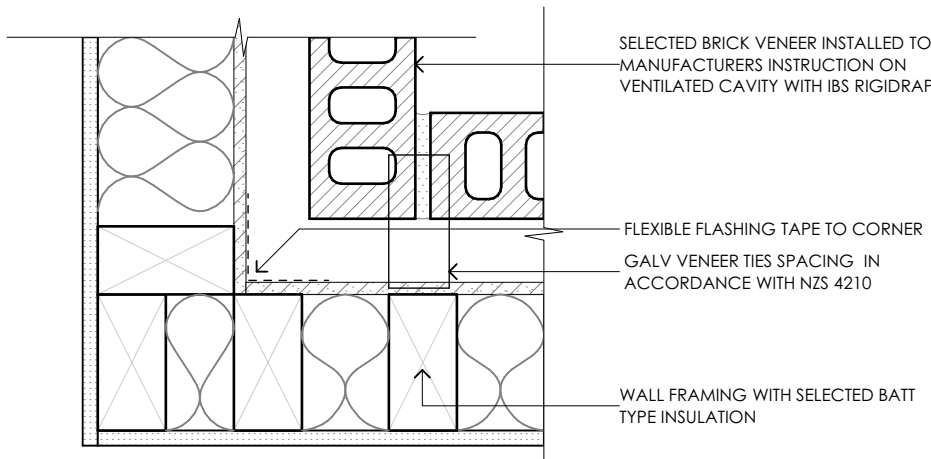

14
 -
 INTERNAL CORNER BRICK
 SCALE: 1:5

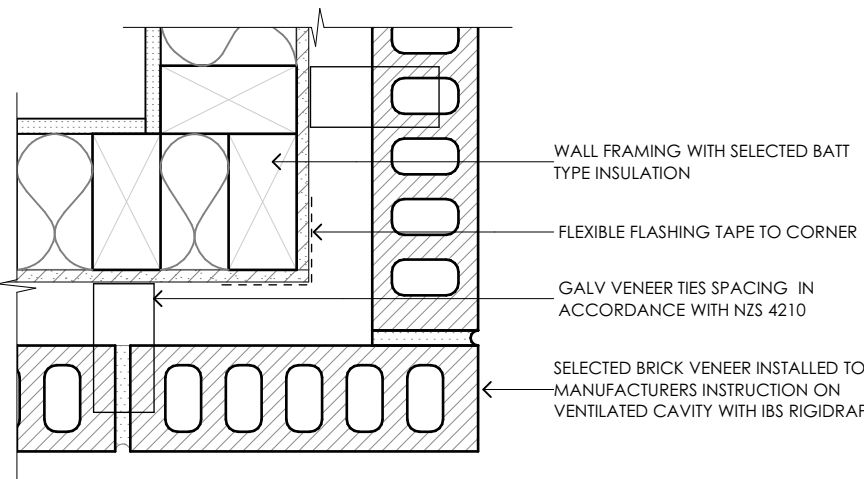

15
 201
 EXTERNAL CORNER BRICK
 SCALE: 1:5

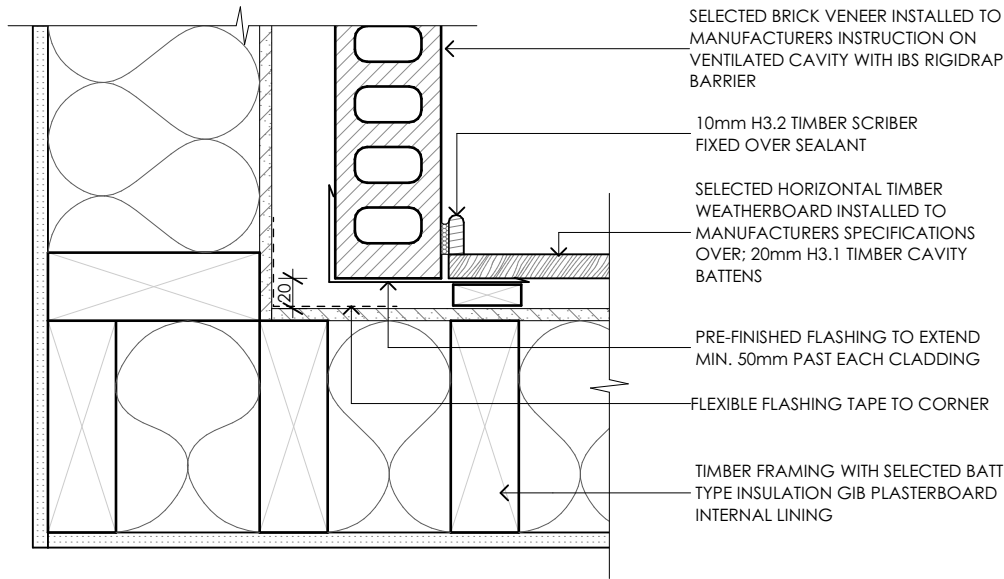

16
 201
 INTERNAL CORNER - BRICK TO WBs
 SCALE: 1:5

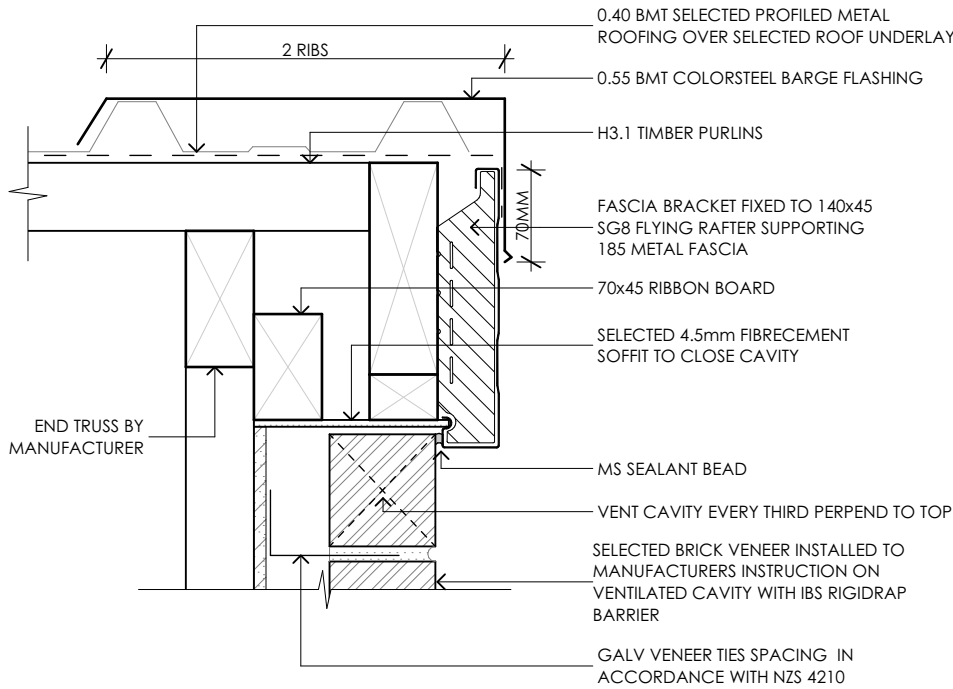

18
 401
 BRICK TO BARGE
 SCALE: 1:5

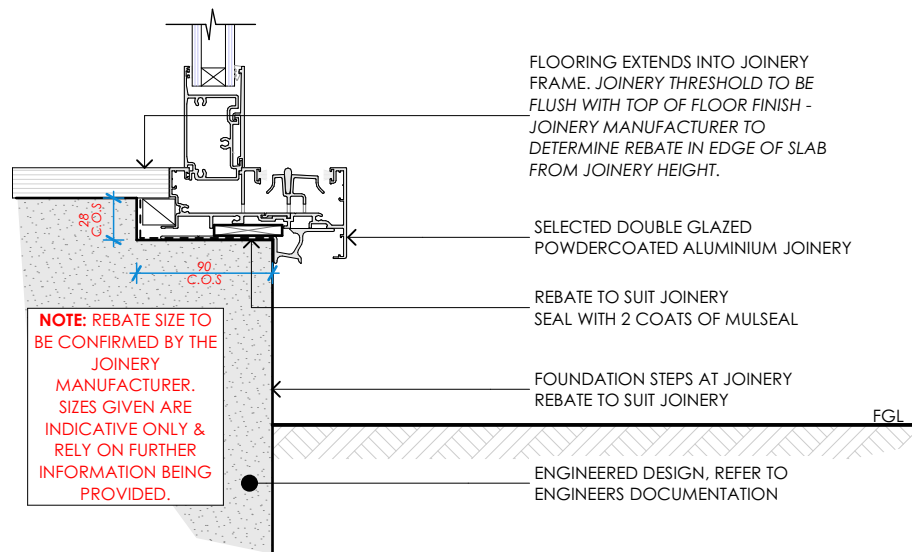

20
 403
 SLIDING DOOR SILL REBATED
 SCALE: 1:5

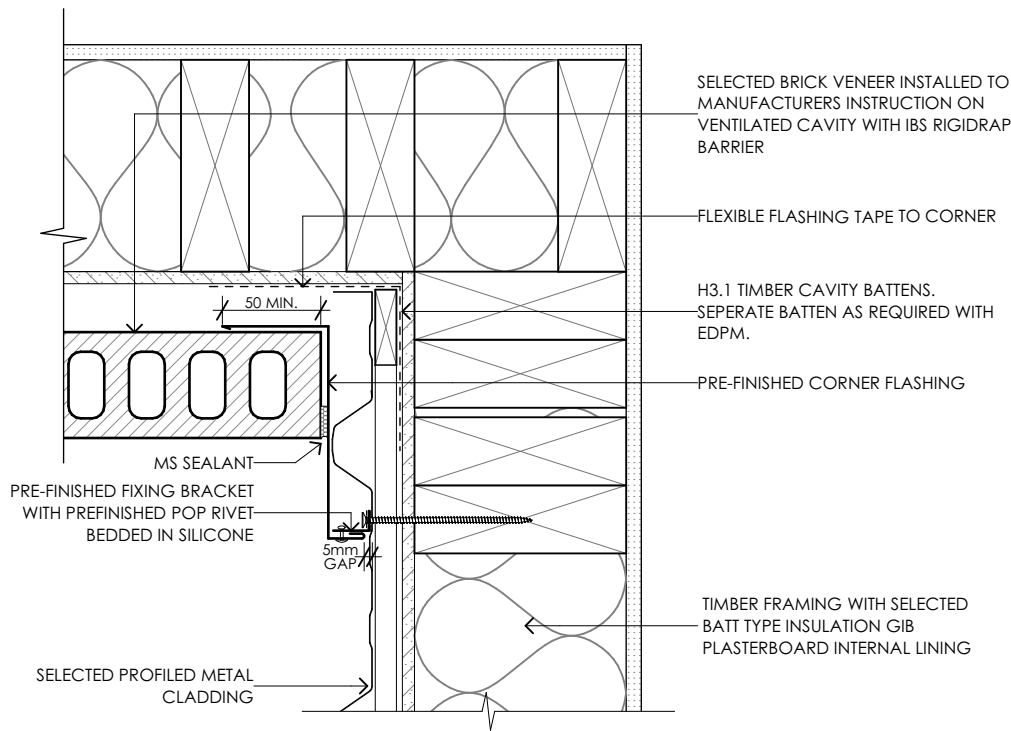

17
 201
 INTERNAL CORNER - BRICK TO PROFILED METAL
 SCALE: 1:5

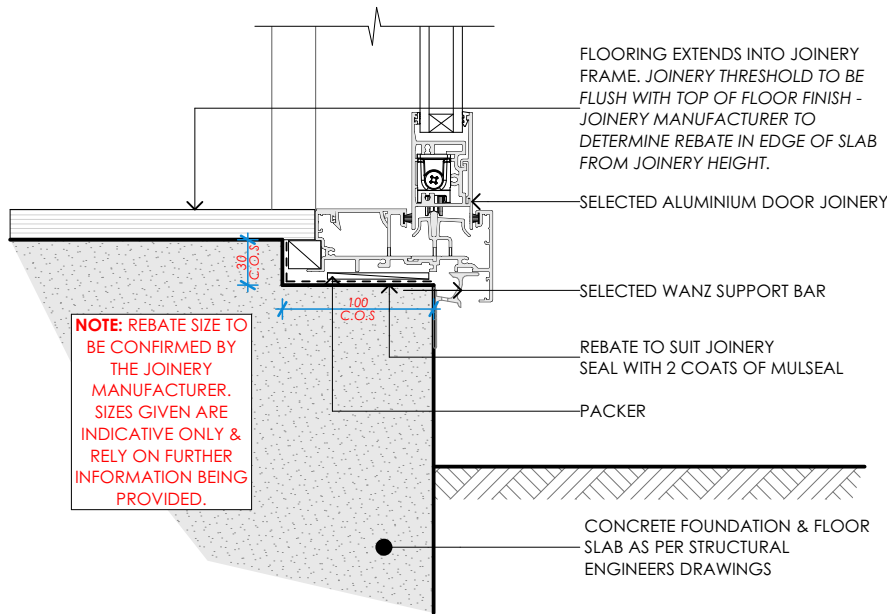

19
 301
 EXT HINGED DOOR SILL
 SCALE 1:5

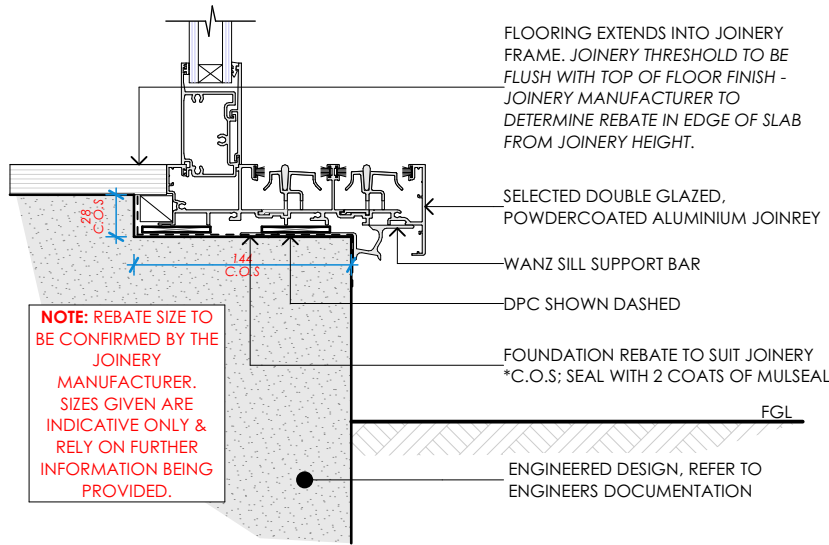

21
 403
 TRIPLE SLIDING DOOR SILL REBATED
 SCALE: 1:5

WAIMAKARIRI DISTRICT COUNCIL
 Plans and specifications APPROVED in accordance
 with the Building Act 2004, clause 49 and the Building
 Regulations 1992, Clause 3
 BC210889 21/09/2021 Chrisk

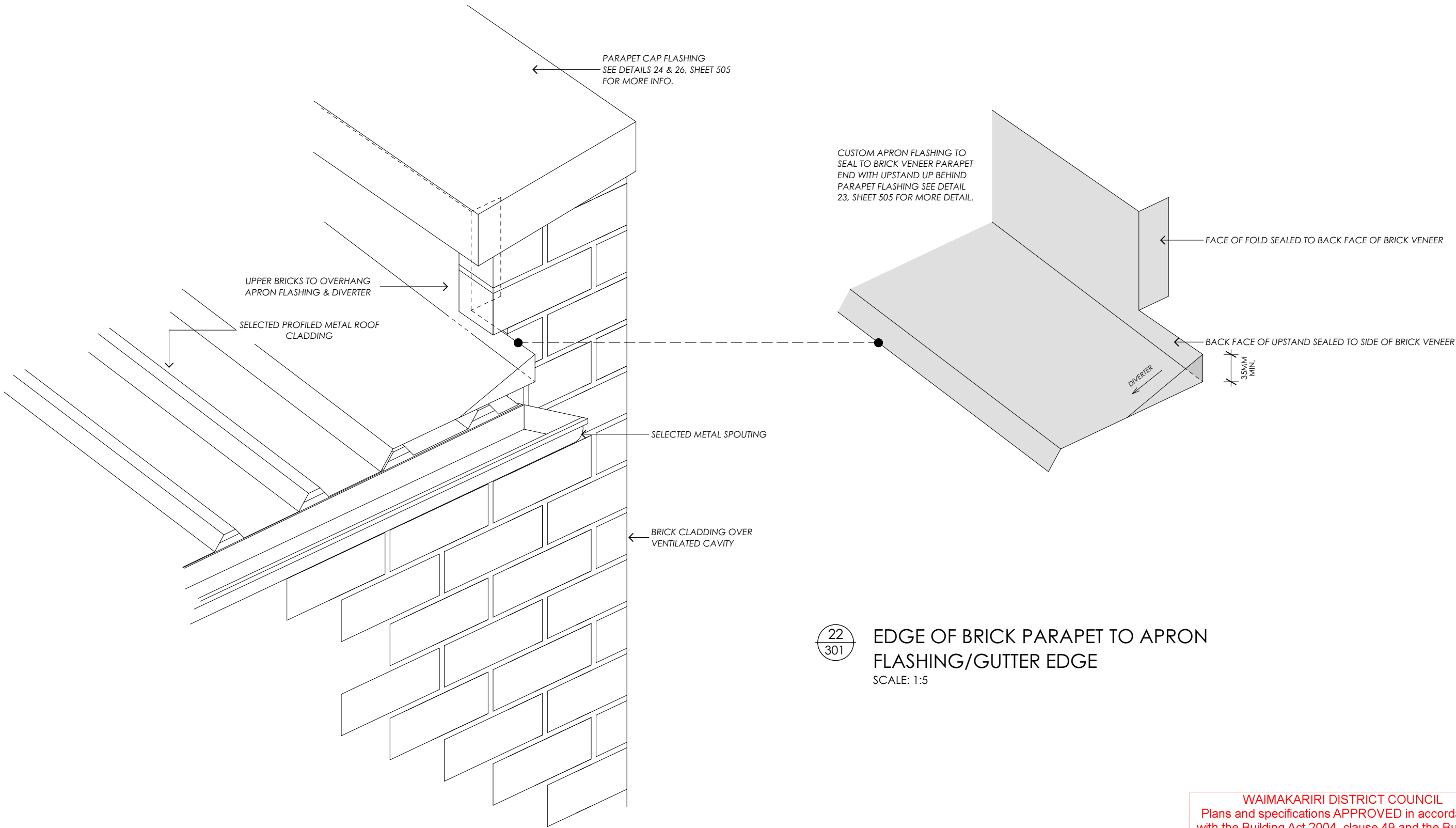

22
 301

EDGE OF BRICK PARAPET TO APRON
 FLASHING/GUTTER EDGE
 SCALE: 1:5

WAIMAKARIRI DISTRICT COUNCIL
 Plans and specifications APPROVED in accordance
 with the Building Act 2004, clause 49 and the Building
 Regulations 1992, Clause 3
 BC210889 21/09/2021 Chrisk

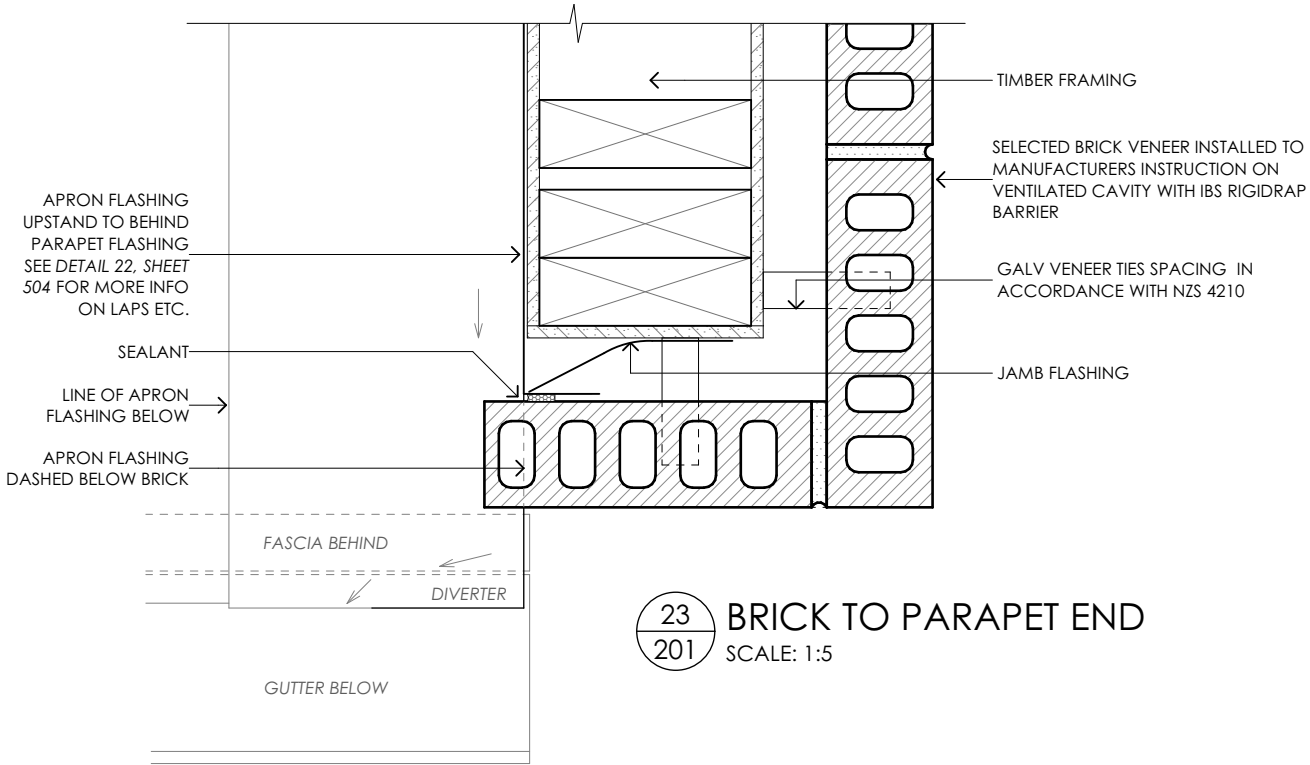

23
 201
 BRICK TO PARAPET END
 SCALE: 1:5

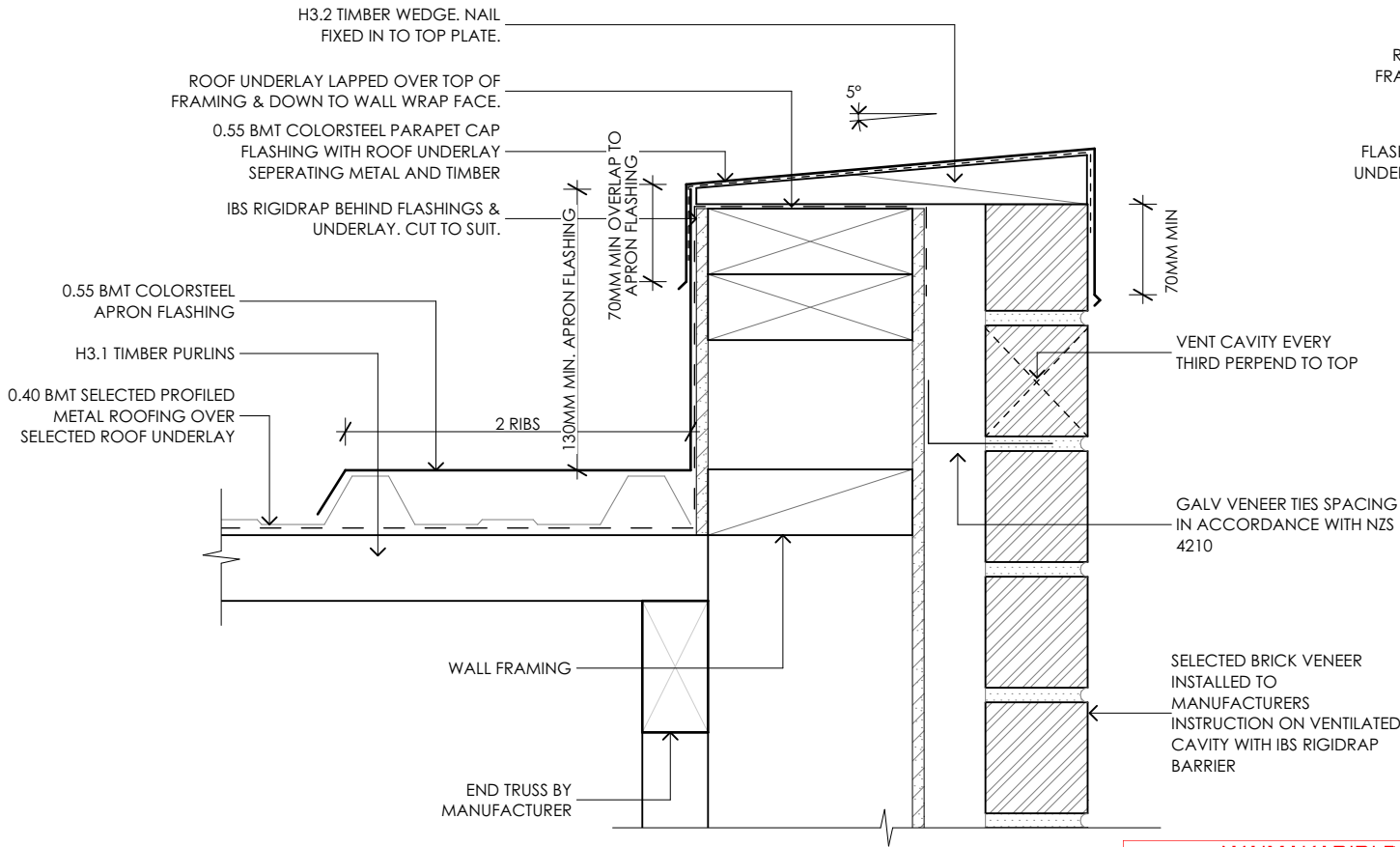

24
 401
 BRICK AT PARAPET TO PARALLEL APRON
 SCALE: 1:5

WAIMAKARIRI DISTRICT COUNCIL
 Plans and specifications APPROVED in accordance
 with the Building Act 2004, clause 49 and the Building
 Regulations 1992, Clause 3
 BC210889 21/09/2021 Chrisk

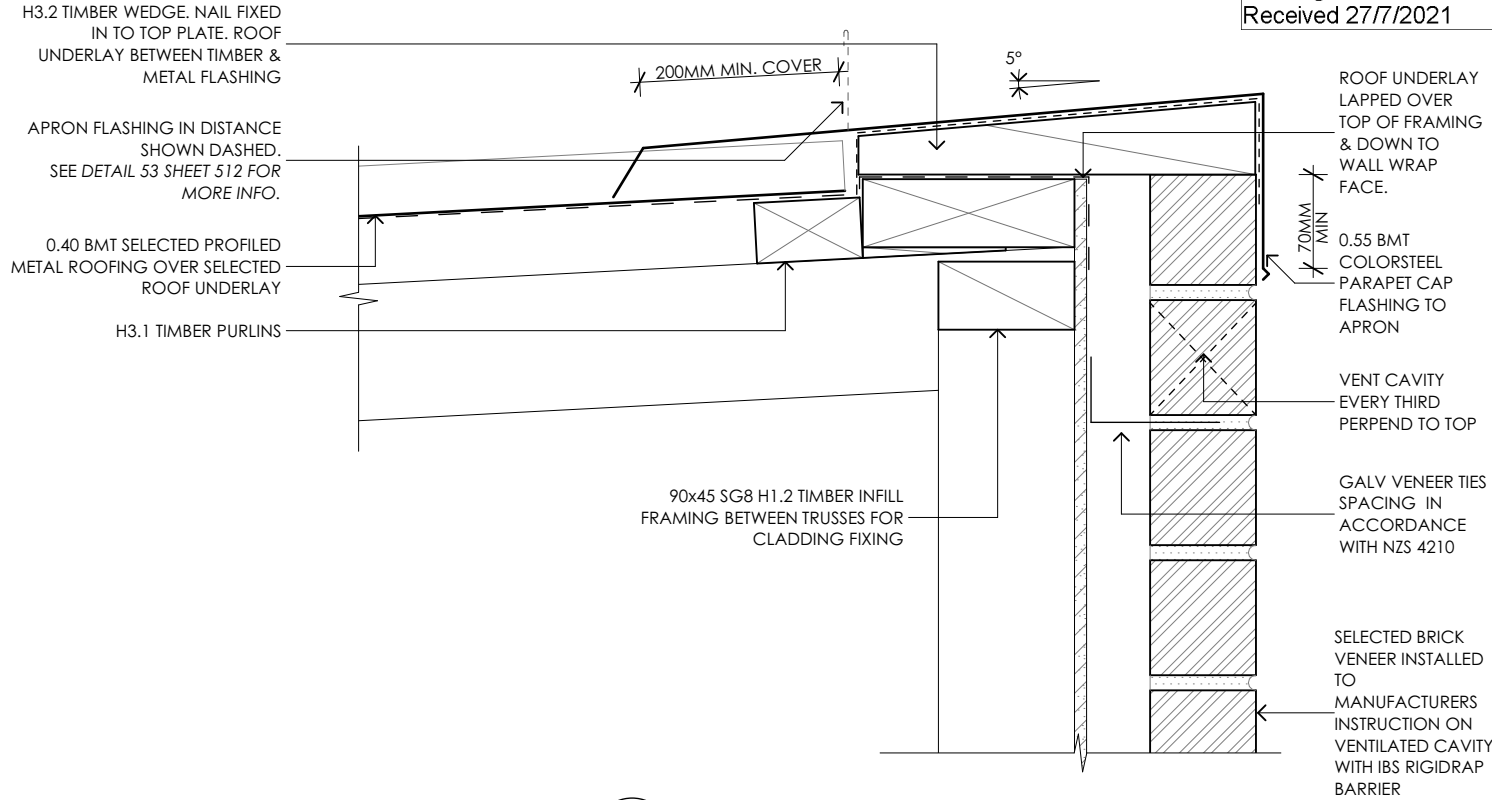

25
 406
 BRICK AT PARAPET CAP/RIDGE
 SCALE: 1:5

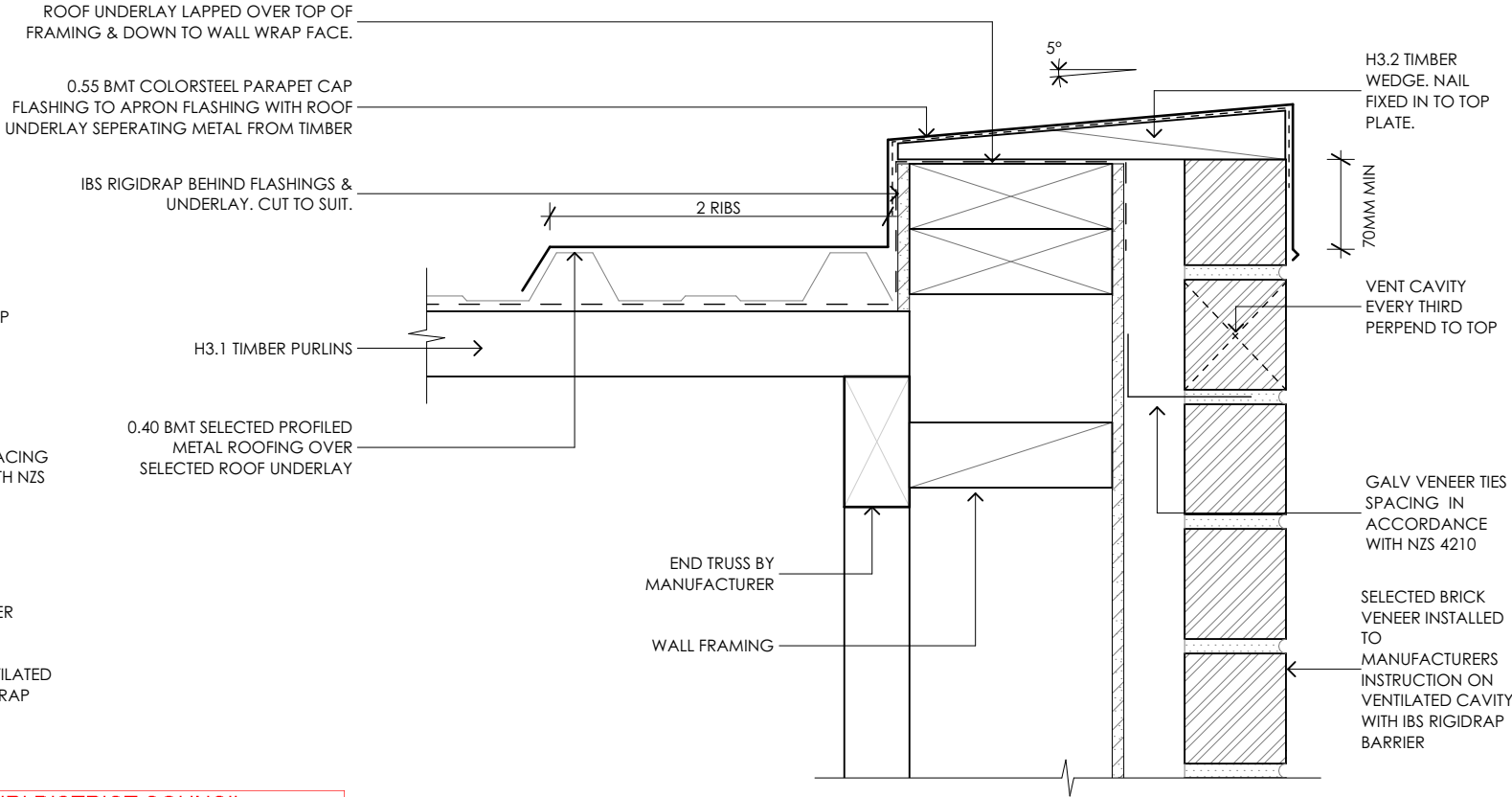

26
 -
 BRICK AT PARAPET TO PARALLEL APRON COMBINED
 SCALE: 1:5

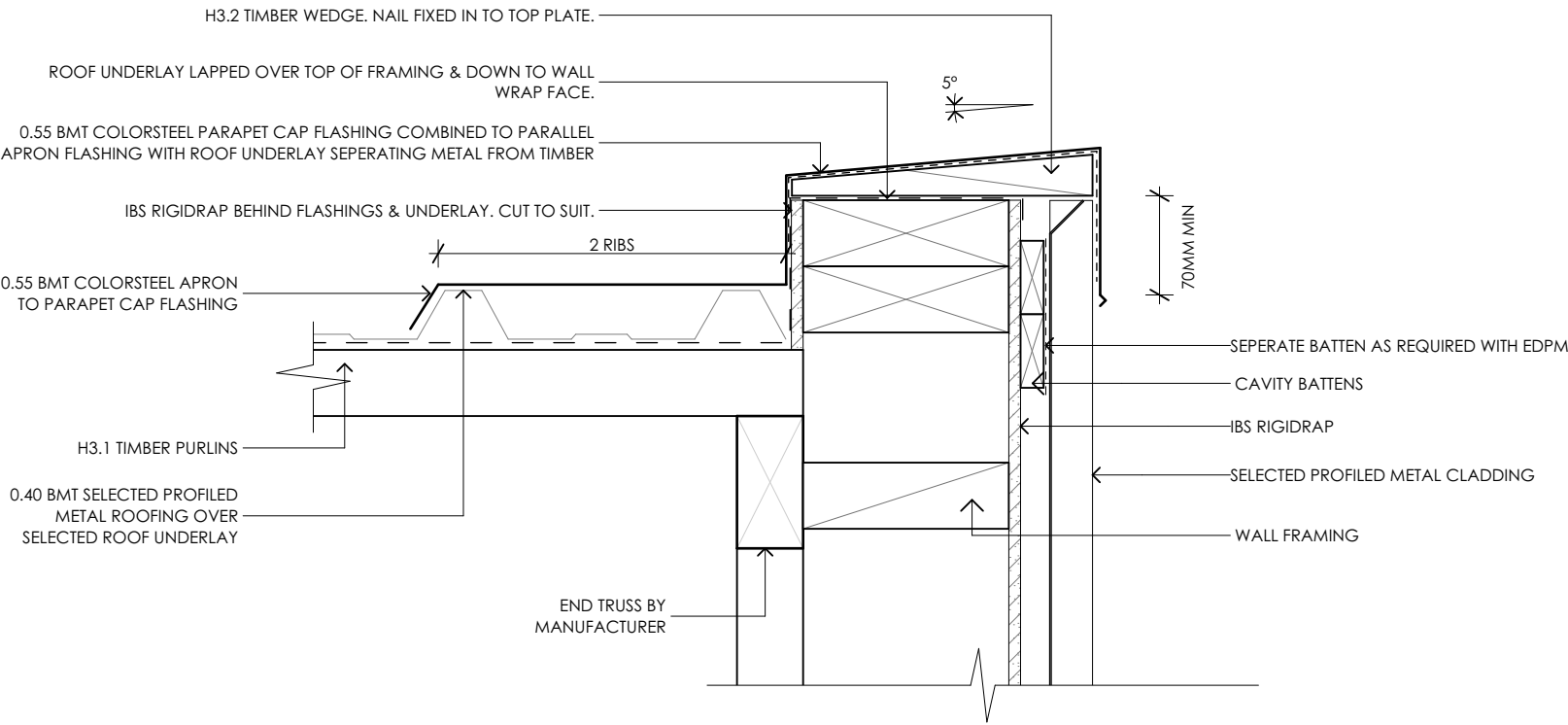
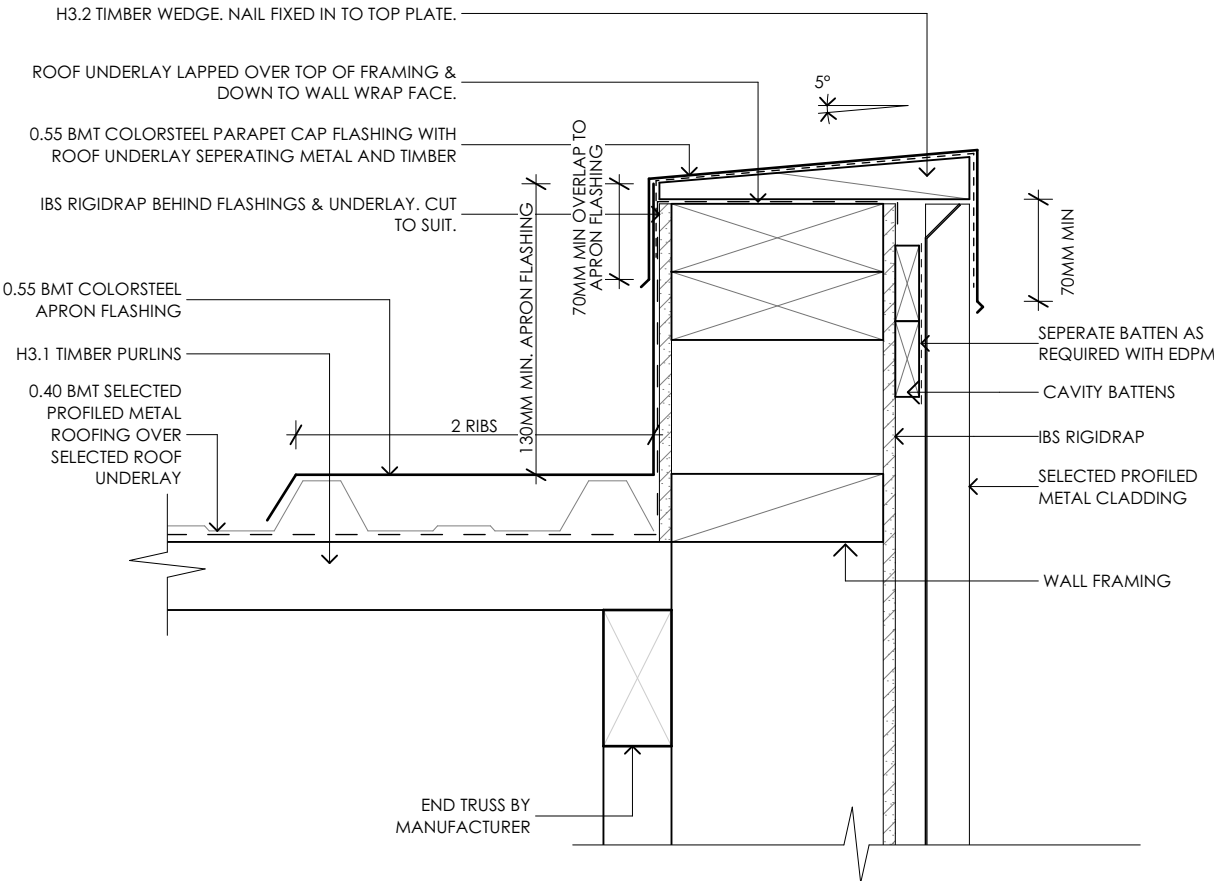
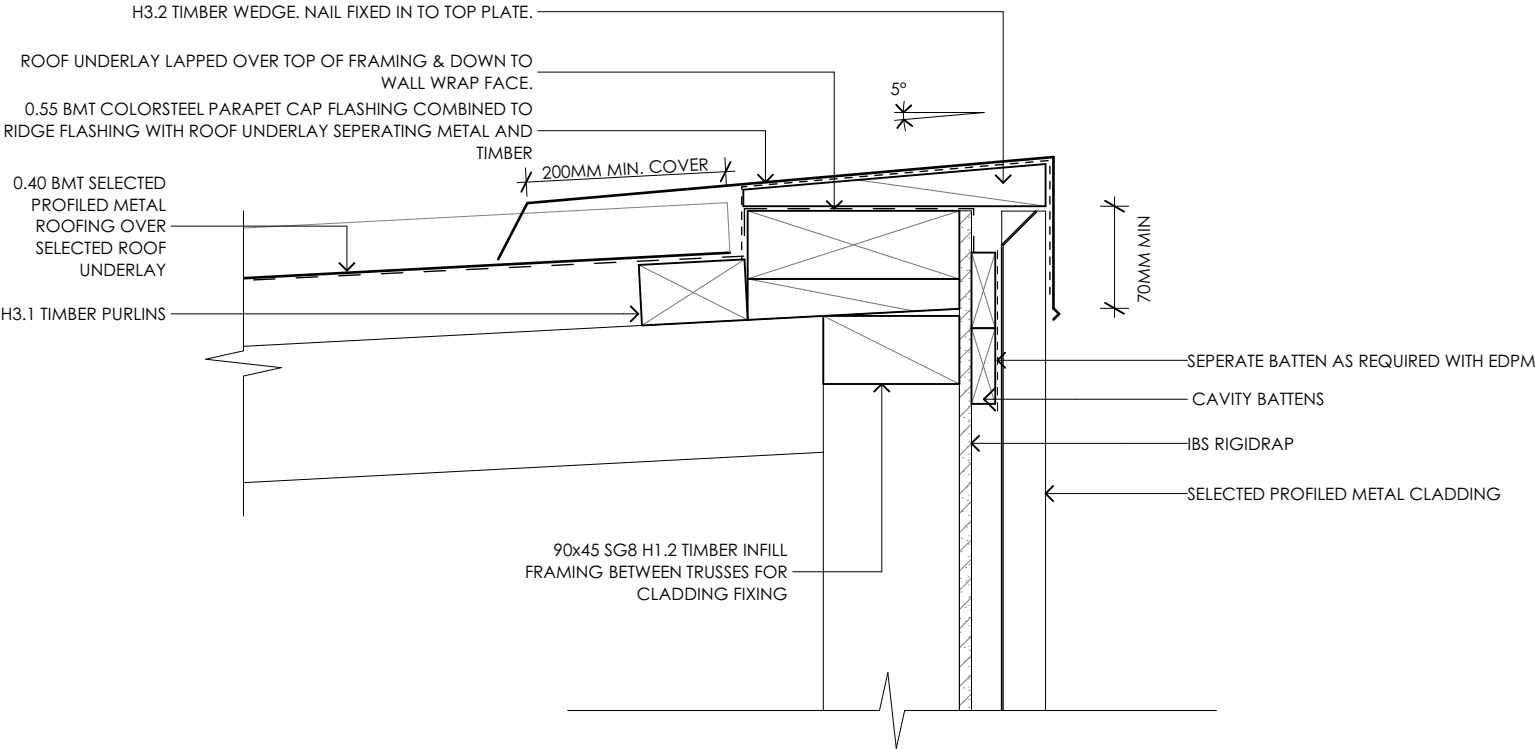
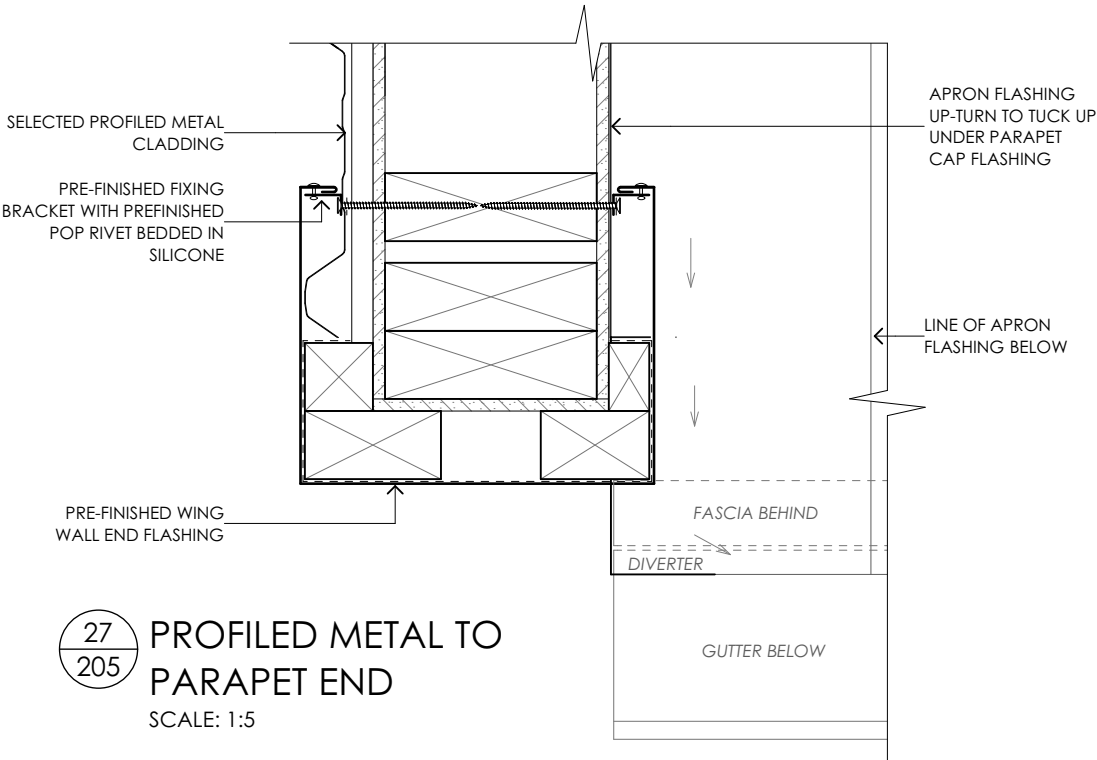

WAIMAKARIRI DISTRICT COUNCIL
 Plans and specifications APPROVED in accordance
 with the Building Act 2004, clause 49 and the Building
 Regulations 1992, Clause 3
 BC210889 21/09/2021 Chrisk

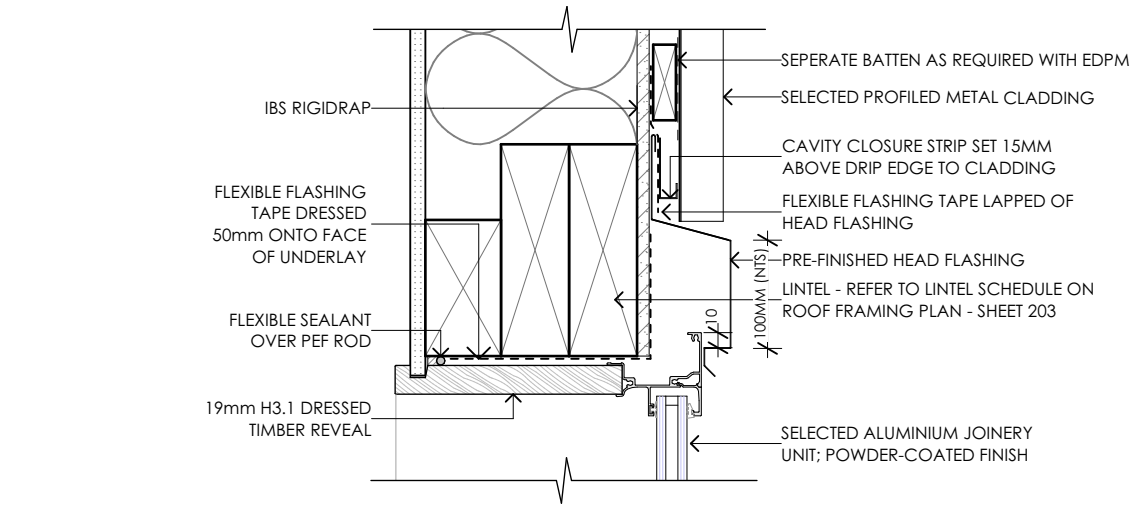

31
 403
 PROFILED METAL WINDOW HEAD
 SCALE: 1:5

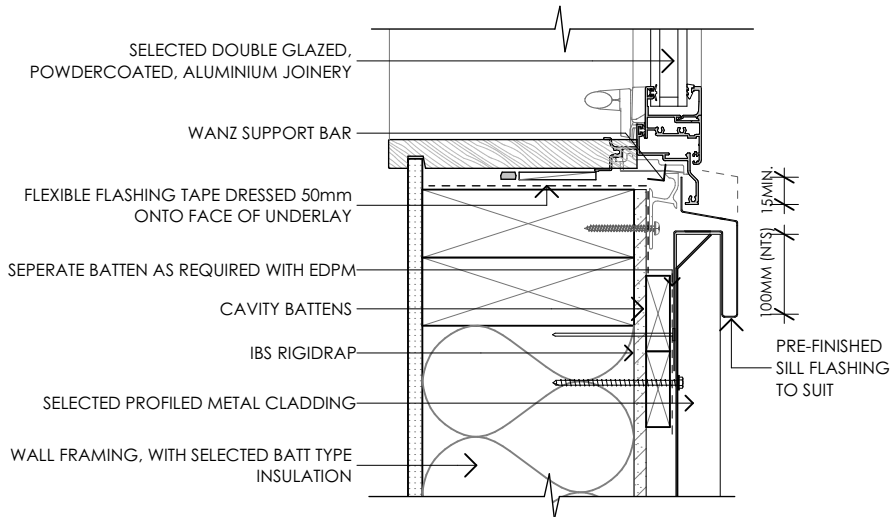

32
 403
 PROFILED METAL WINDOW SILL
 SCALE: 1:5

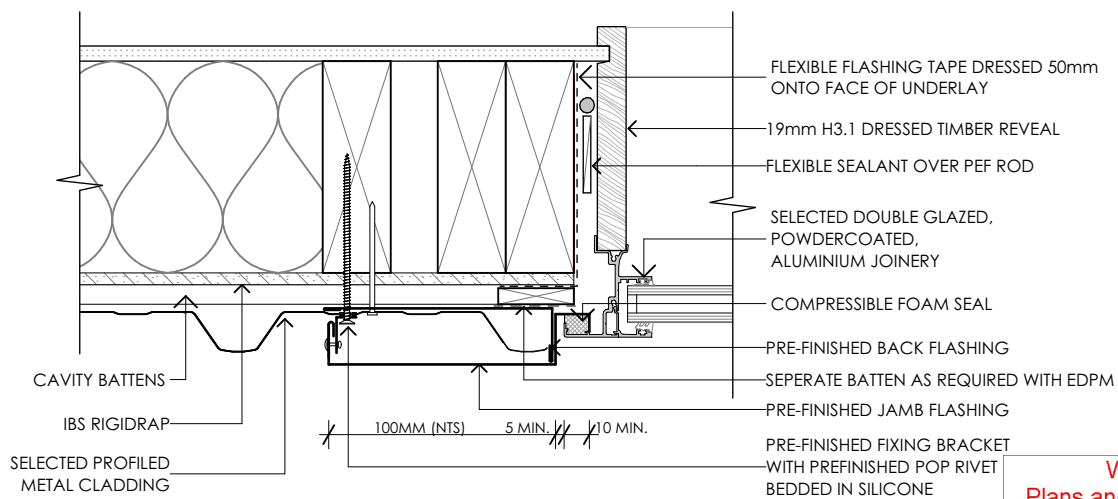

33
 201
 PROFILED METAL WINDOW JAMB
 SCALE: 1:5

WAIMAKARIRI DISTRICT COUNCIL
 Plans and specifications APPROVED in accordance
 with the Building Act 2004, clause 49 and the Building
 Regulations 1992, Clause 3
 BC210889 21/09/2021 Chrisk

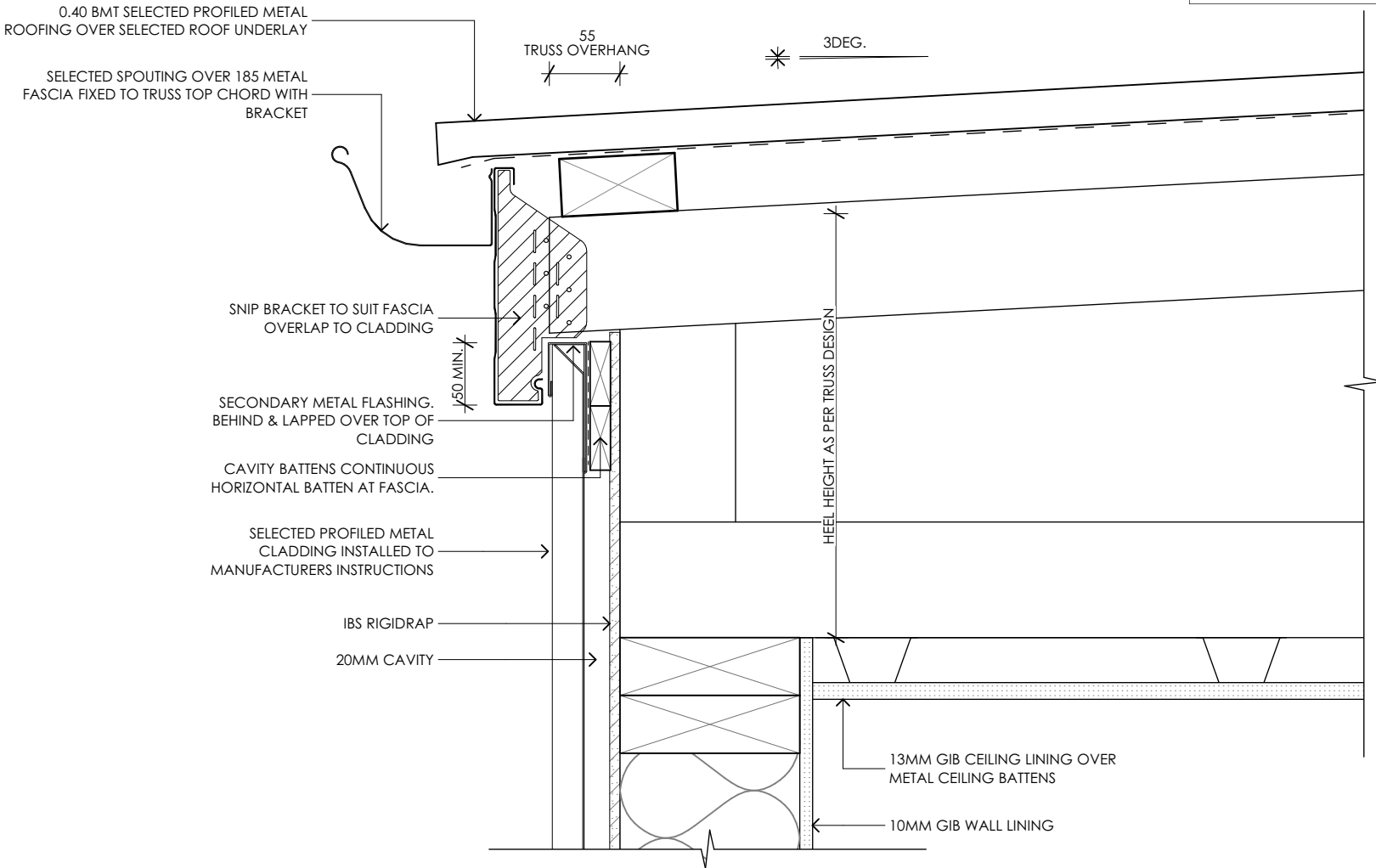

34
 403
 PROFILED METAL TO GUTTER
 SCALE: 1:5

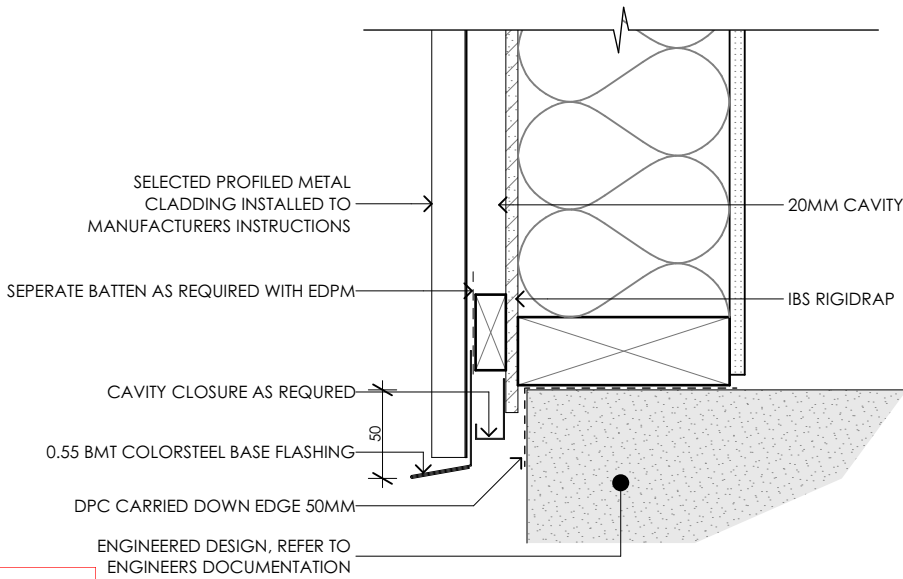

35
 402
 PROFILED METAL TO FOUNDATION
 SCALE 1:5

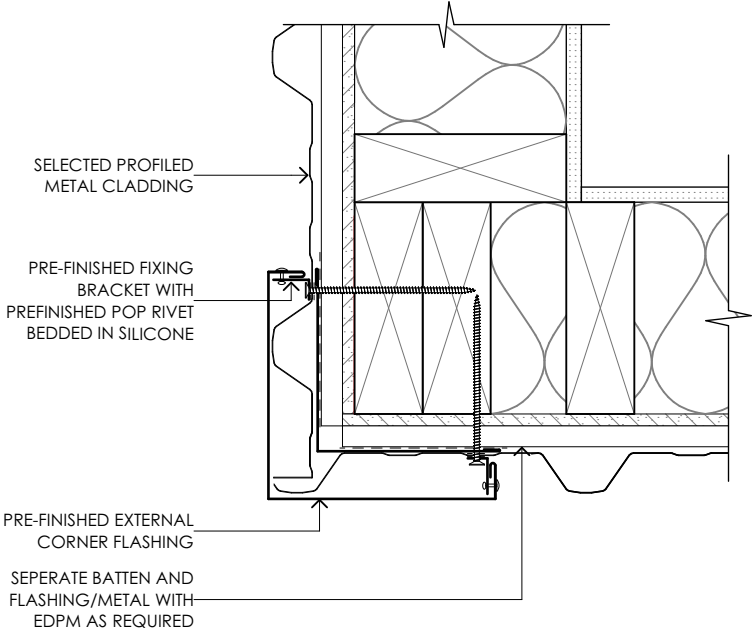

36
 201
 PROFILED METAL EXTERNAL CORNER
 SCALE: 1:5

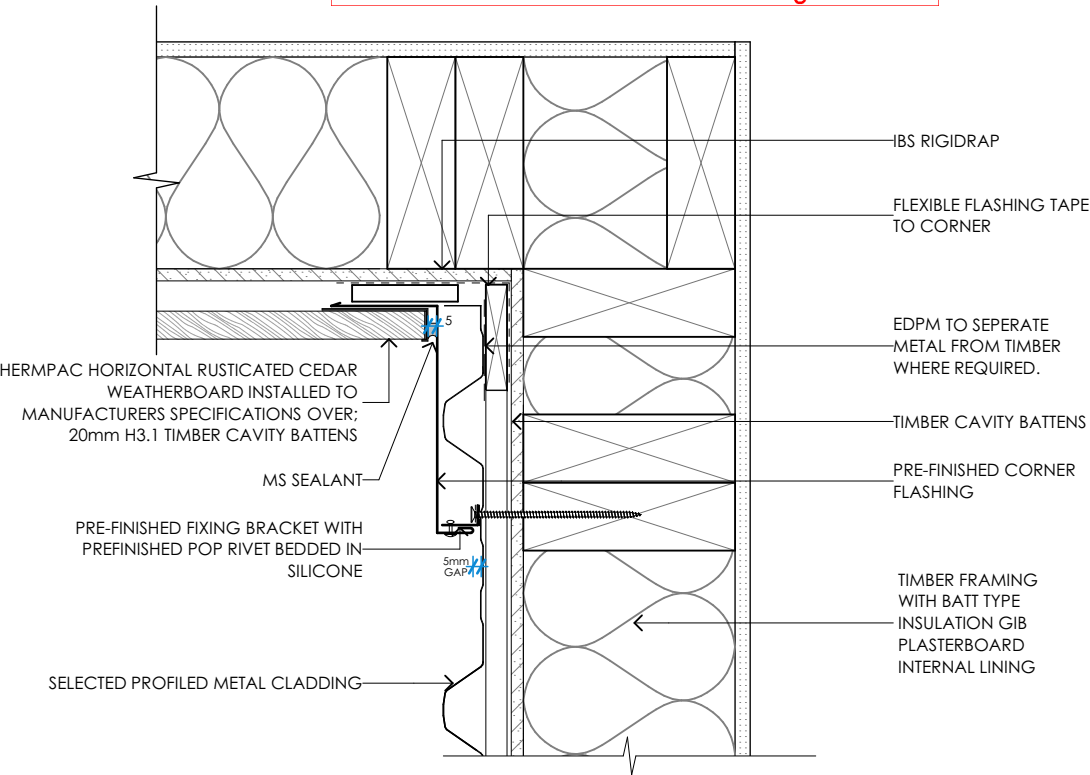

38
 201
 INTERNAL CORNER - PROFILED METAL TO WBs
 SCALE: 1:5

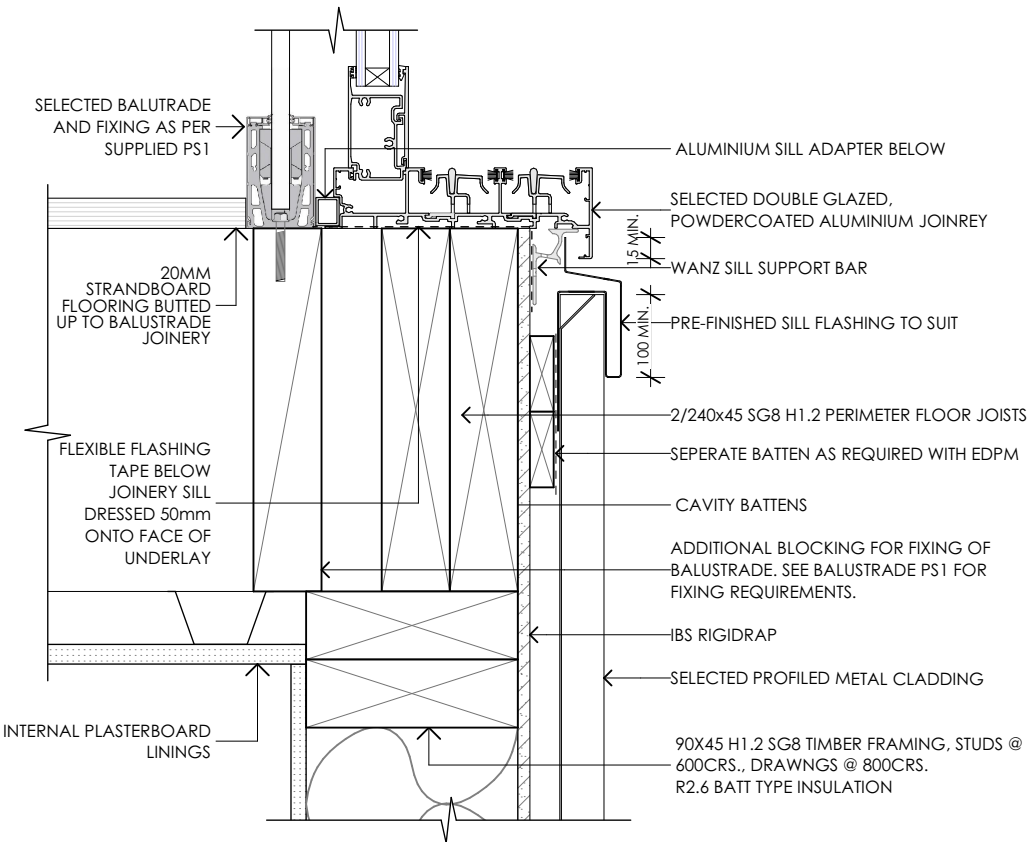

37
 403
 UPPER FLOOR SLIDING DOOR SILL WITH INTERNAL BALUSTRADE
 SCALE: 1:5

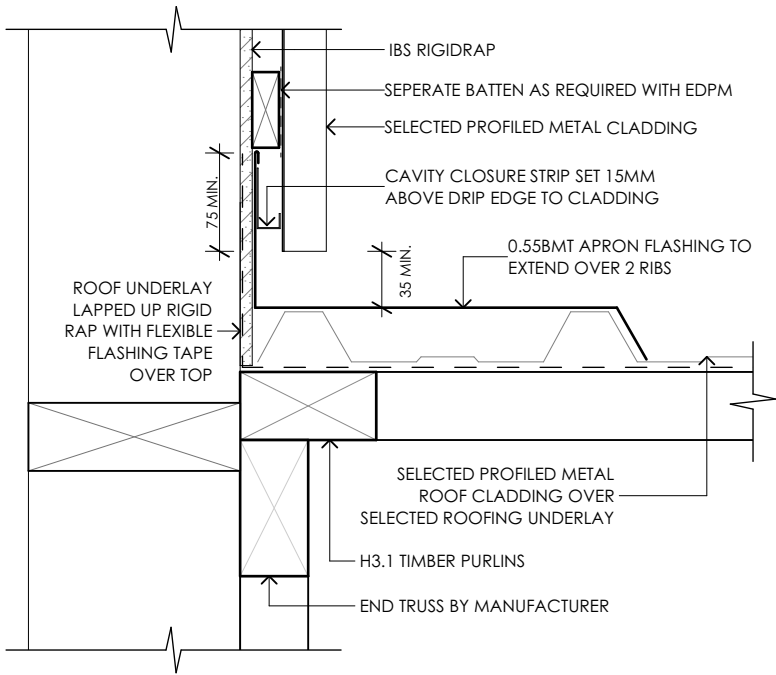

39
 402
 PARALLEL APRON TO PROFILED METAL
 SCALE: 1:5

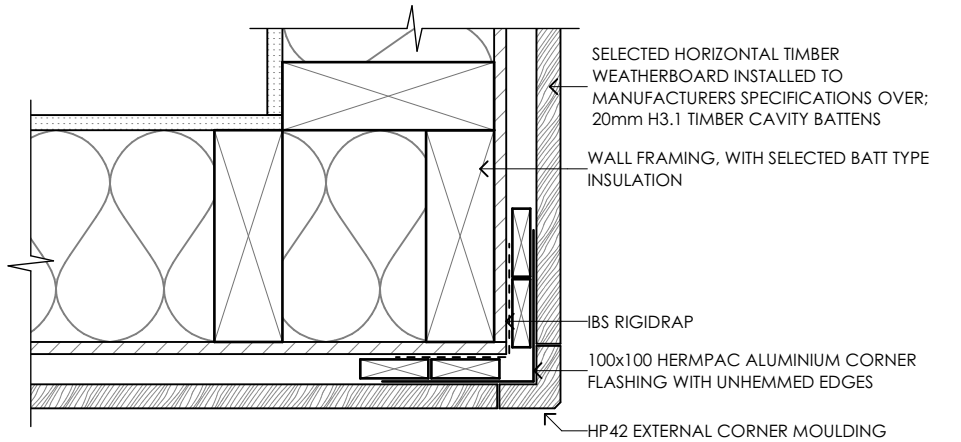

40
 201
 WBs EXTERNAL CORNER
 SCALE: 1:5

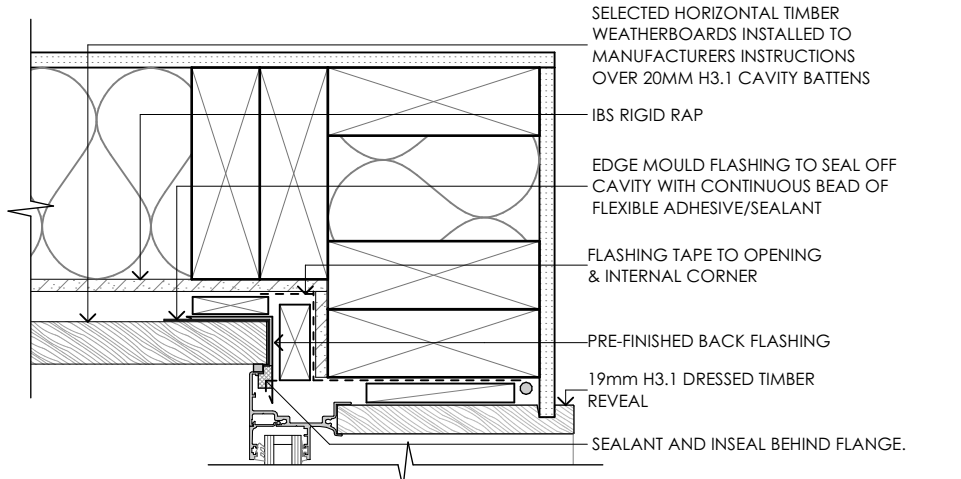

41
 201
 INTERNAL CORNER - WINDOW JOINERY TO WBs
 SCALE: 1:5

WAIMAKARIRI DISTRICT COUNCIL
 Plans and specifications APPROVED in accordance
 with the Building Act 2004, clause 49 and the Building
 Regulations 1992, Clause 3
 BC210889 21/09/2021 Chrisk

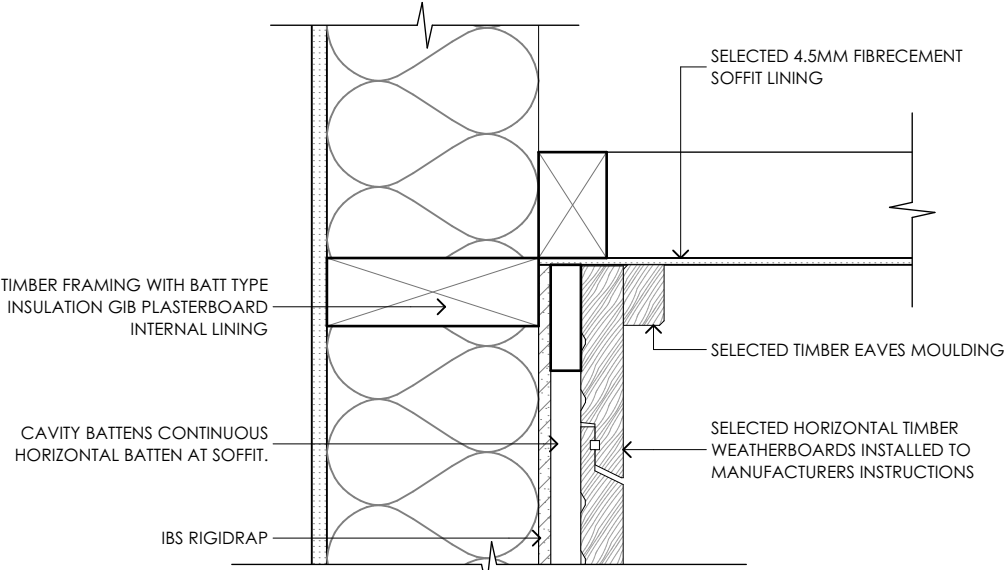

42
405
WBs TO SOFFIT
SCALE 1:5

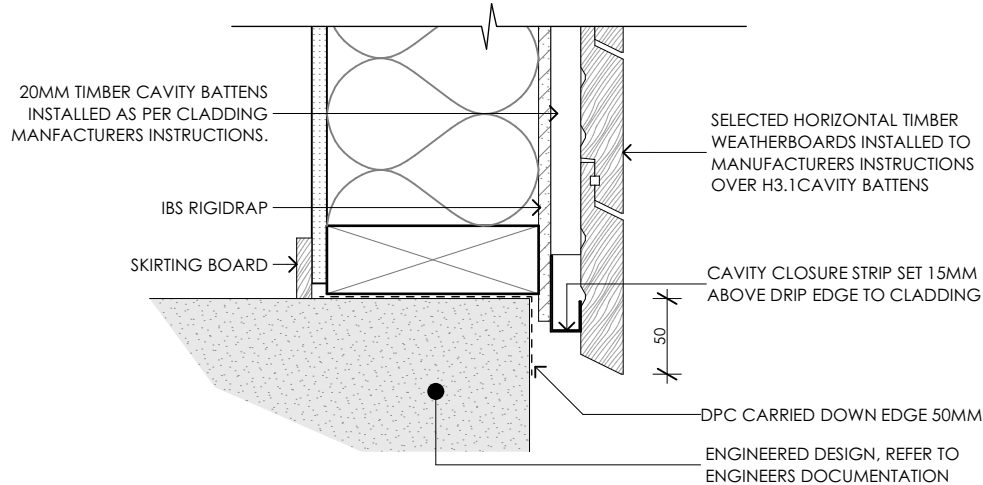

43
404
WBs TO FOUNDATION
SCALE 1:5

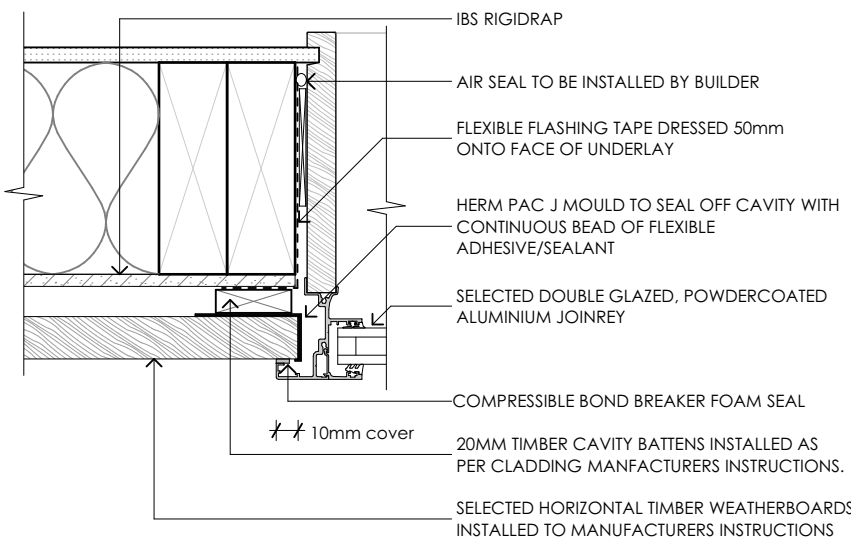

44
201
WBs WINDOW JAMB
SCALE 1:5

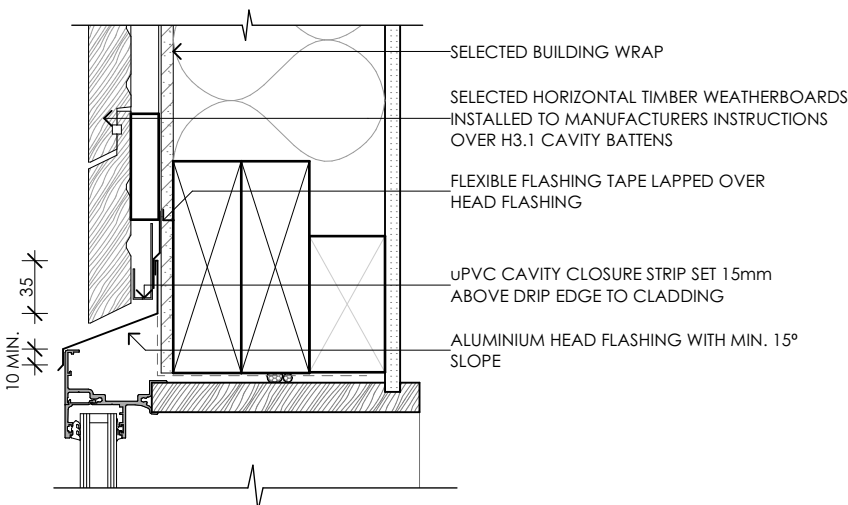

45
404
WBs WINDOW HEAD
SCALE 1:5

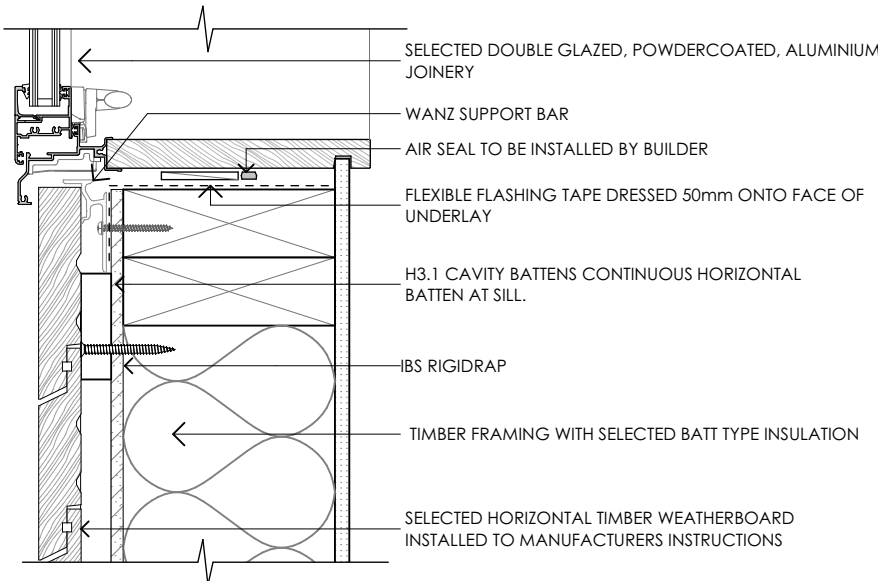

46
404
WBs WINDOW SILL
SCALE 1:5

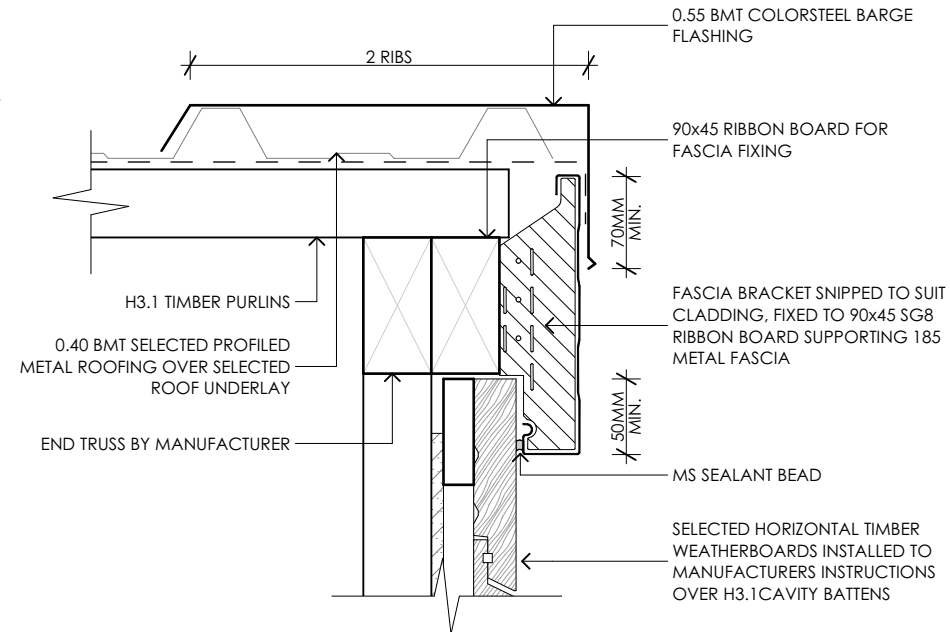

47
401
WBs TO BARGE
SCALE 1:5

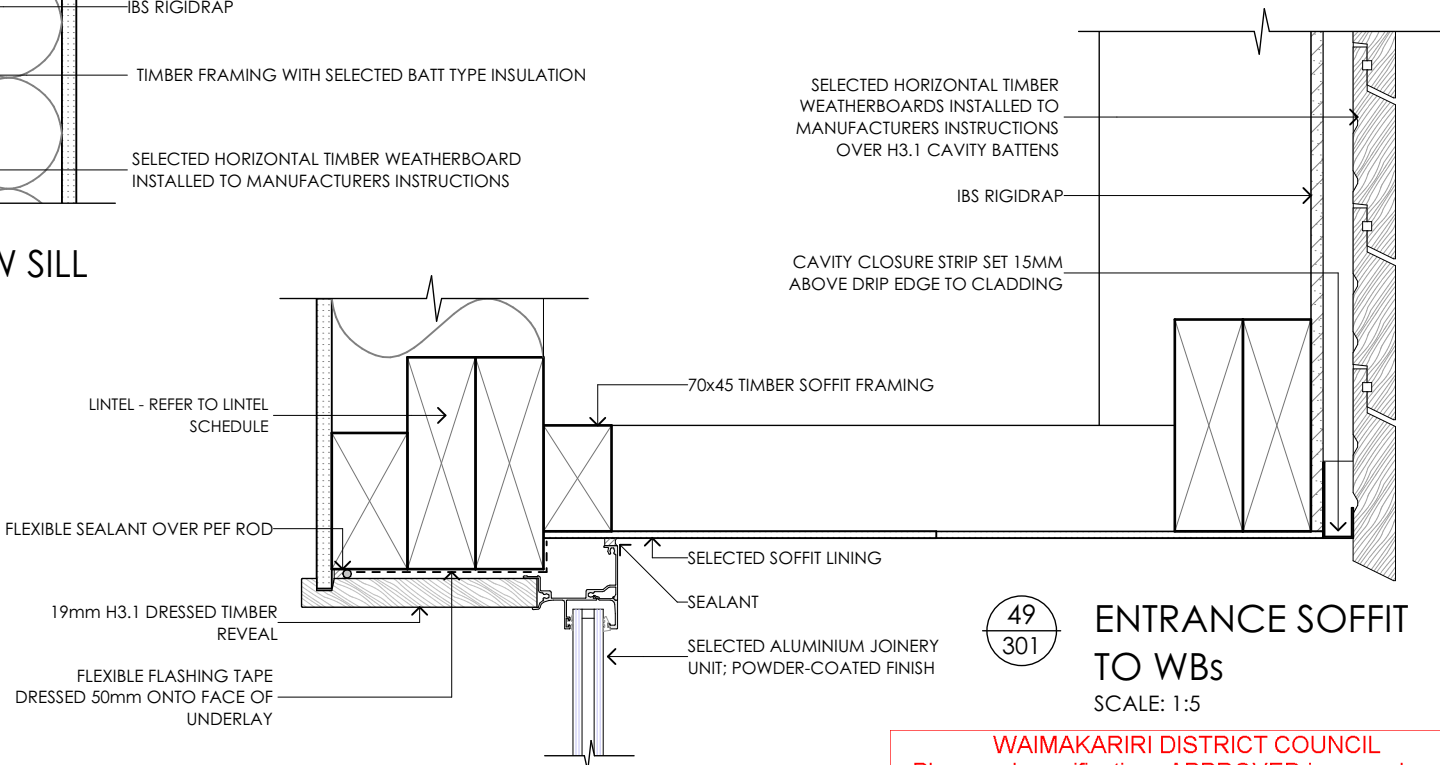

49
301
ENTRANCE SOFFIT
TO WBs
SCALE 1:5

48
405
DOOR/WINDOW HEAD TO SOFFIT
SCALE 1:5

WAIMAKARIRI DISTRICT COUNCIL
Plans and specifications APPROVED in accordance
with the Building Act 2004, clause 49 and the Building
Regulations 1992, Clause 3
BC210889 21/09/2021 Chrisk

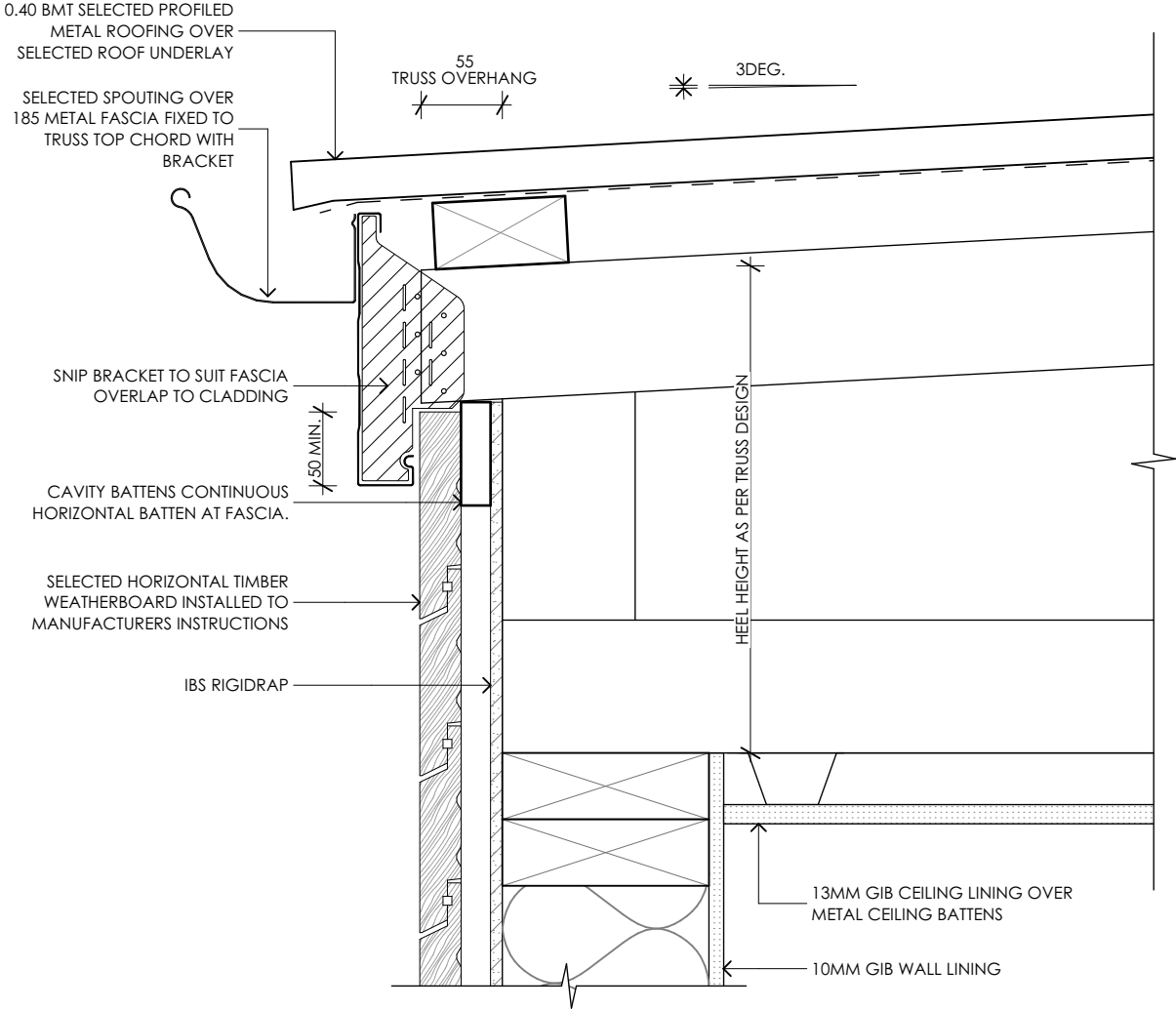

50
 404
 WBs TO GUTTER
 SCALE: 1:5

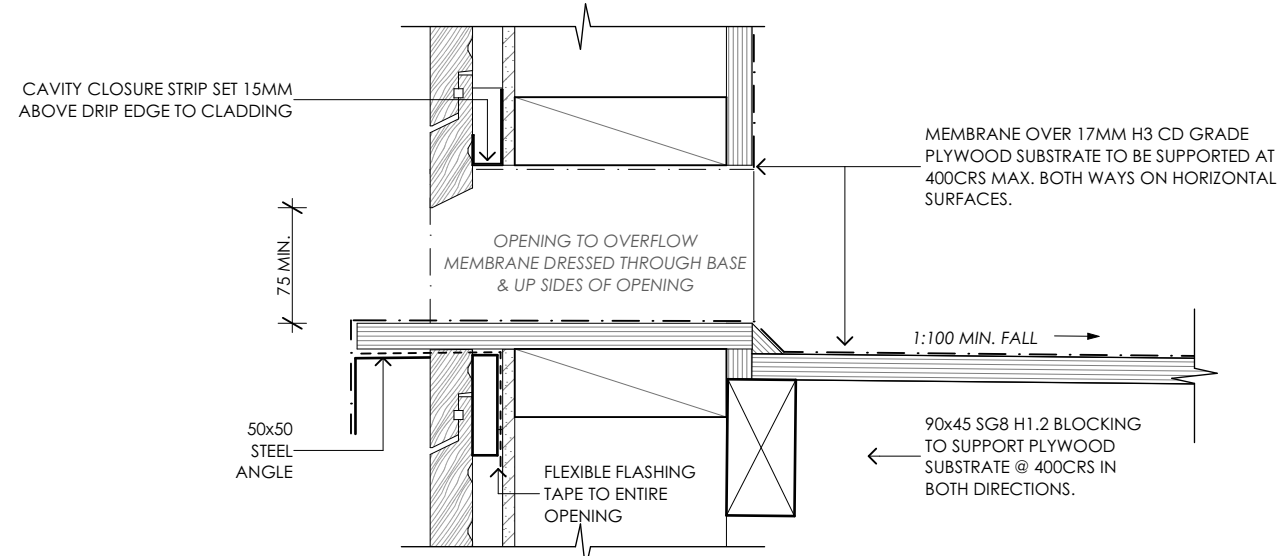

51.1
 -
 INTERNAL GUTTER TO OVERFLOW
 SCALE: 1:5

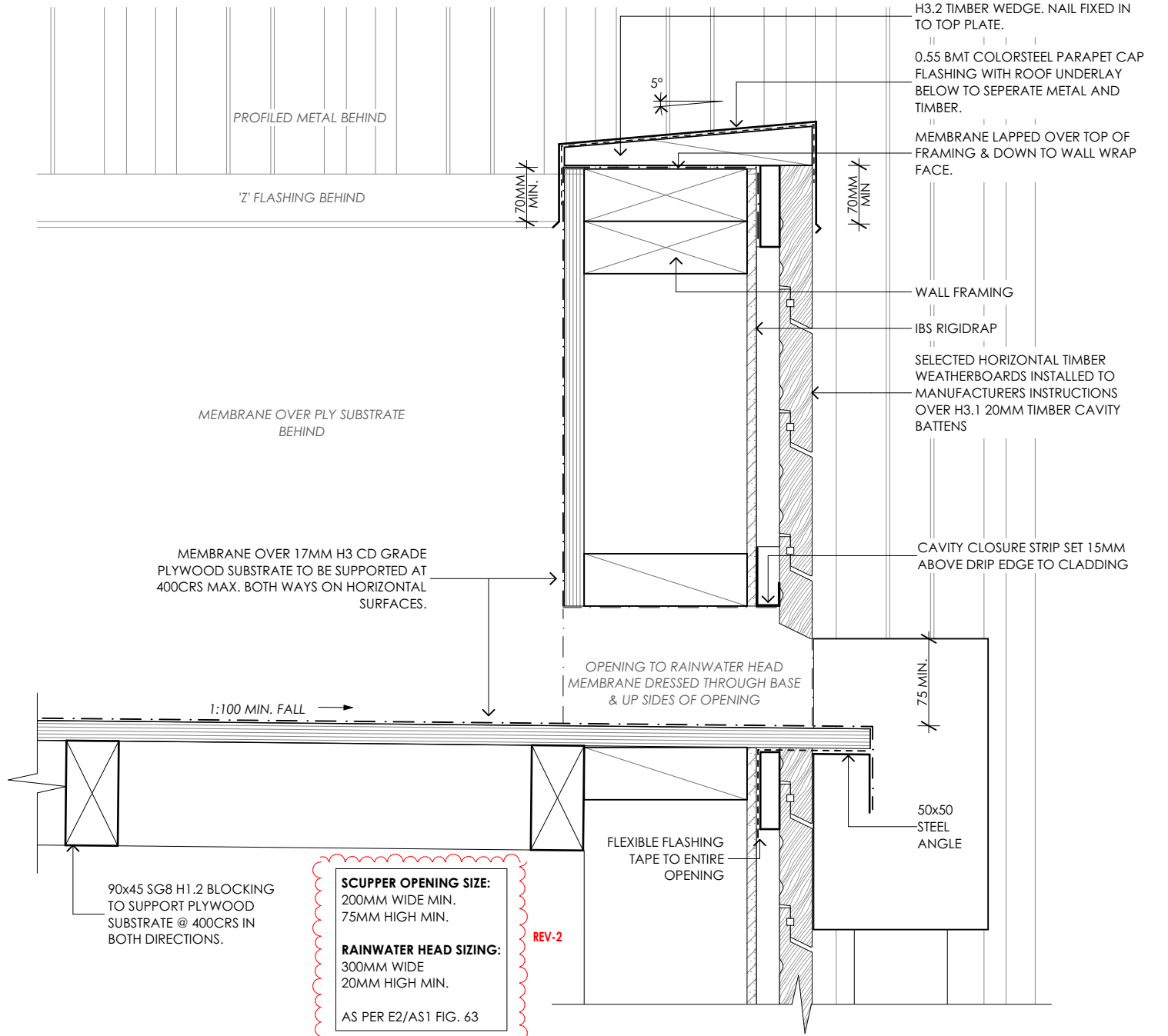

51
 301
 INTERNAL GUTTER TO RAINWATER HEAD
 SCALE: 1:5

WAIMAKARIRI DISTRICT COUNCIL
 Plans and specifications APPROVED in accordance
 with the Building Act 2004, clause 49 and the Building
 Regulations 1992, Clause 3
 BC210889 21/09/2021 Chrisk

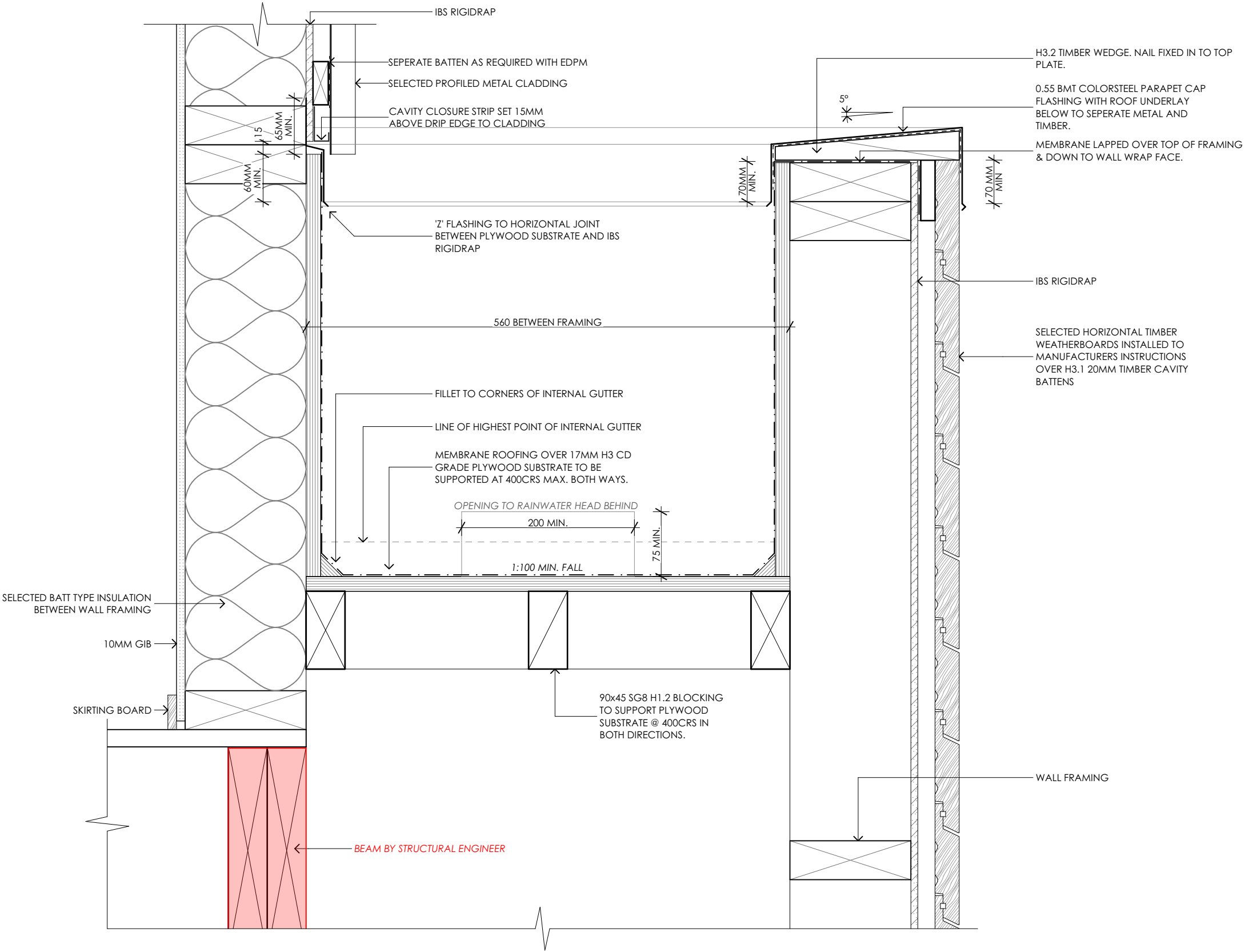

52
 404

INTERNAL GUTTER TO PARAPET
 SCALE: 1:5

WAIMAKARIRI DISTRICT COUNCIL
 Plans and specifications APPROVED in accordance
 with the Building Act 2004, clause 49 and the Building
 Regulations 1992, Clause 3
 BC210889 21/09/2021 Chrisk

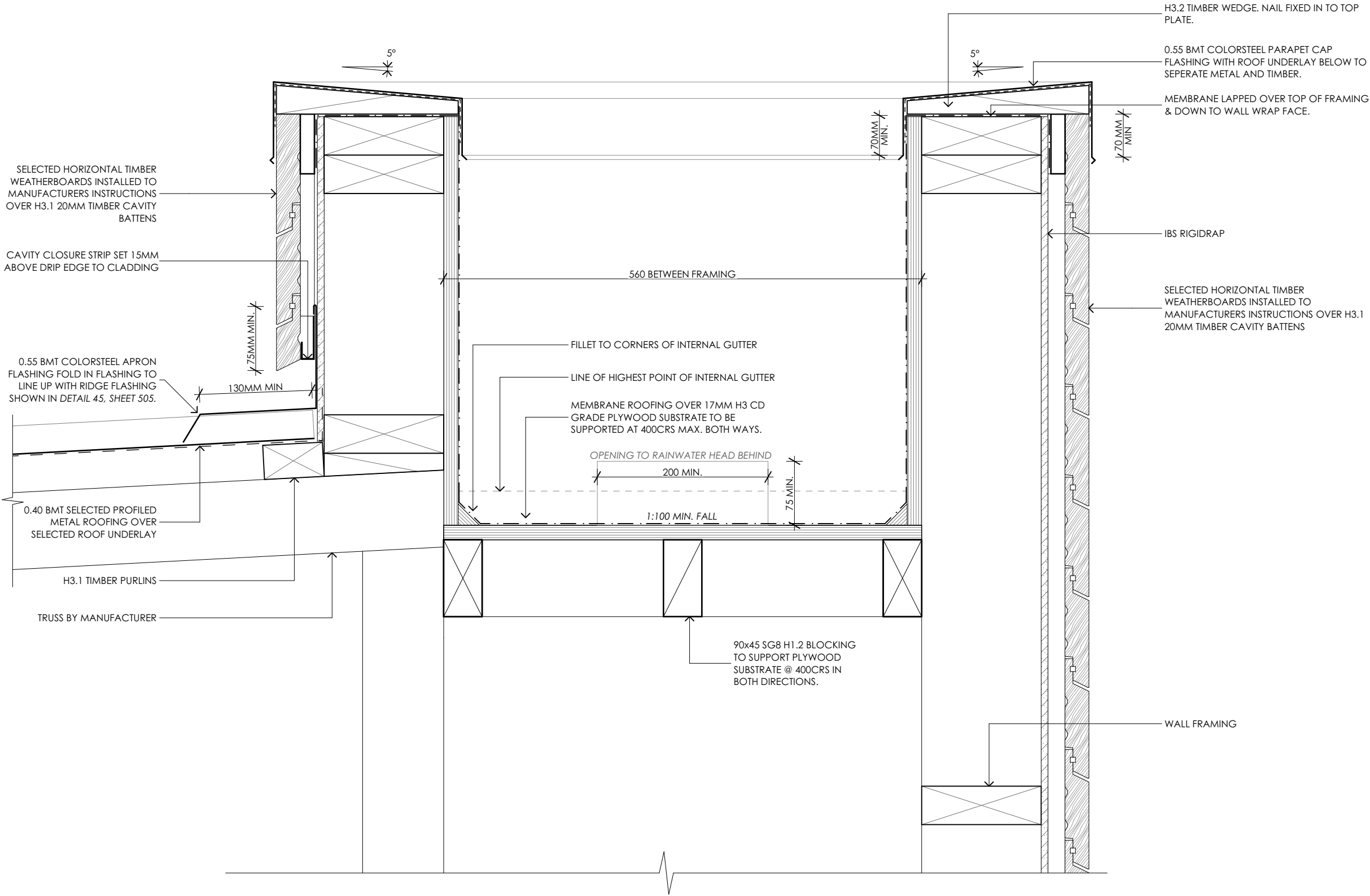

53
 -

INTERNAL GUTTER TO PARAPET
 SCALE: 1:5

WAIMAKARIRI DISTRICT COUNCIL
 Plans and specifications APPROVED in accordance
 with the Building Act 2004, clause 49 and the Building
 Regulations 1992, Clause 3
 BC210889 21/09/2021 Chrisk

50x50MM CORNER
 FLASHING ON FACE OF
 BATTENS BEHIND SADDLE
 FLASHING AS PER E2/AS1
 FIGURE 12 (C)

ALTERNATIVE SADDLE
 FLASHING TO WRAP AROUND
 EXT CORNER 50MM

54
 205

MEMBRANE ROOF TO TRUSSED
 ROOF & PARAPET

SCALE: 1:5

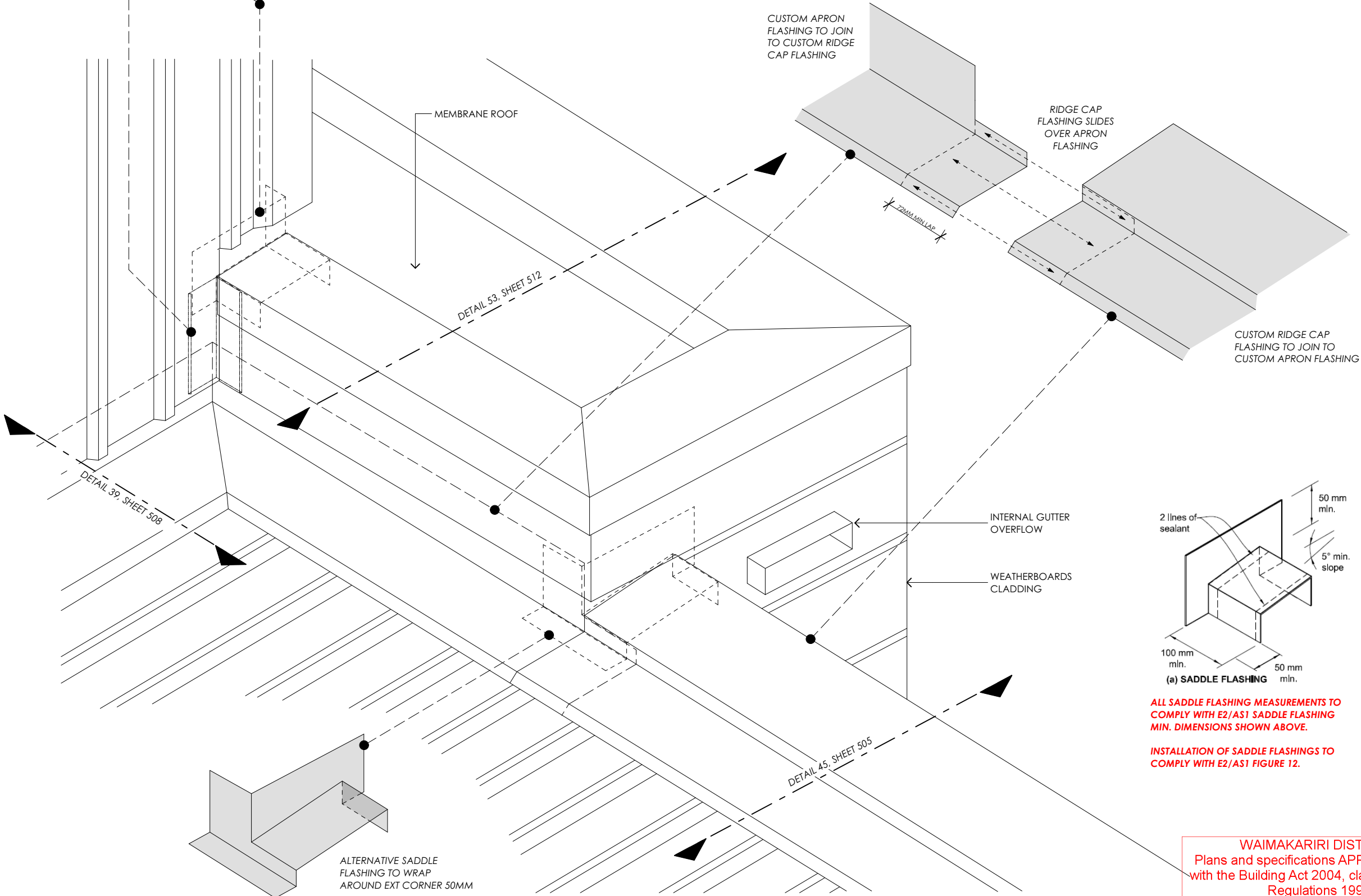

ALL SADDLE FLASHING MEASUREMENTS TO
 COMPLY WITH E2/AS1 SADDLE FLASHING
 MIN. DIMENSIONS SHOWN ABOVE.

INSTALLATION OF SADDLE FLASHINGS TO
 COMPLY WITH E2/AS1 FIGURE 12.

WAIMAKARIRI DISTRICT COUNCIL
 Plans and specifications APPROVED in accordance
 with the Building Act 2004, clause 49 and the Building
 Regulations 1992, Clause 3
 BC210889 21/09/2021 Chrisk

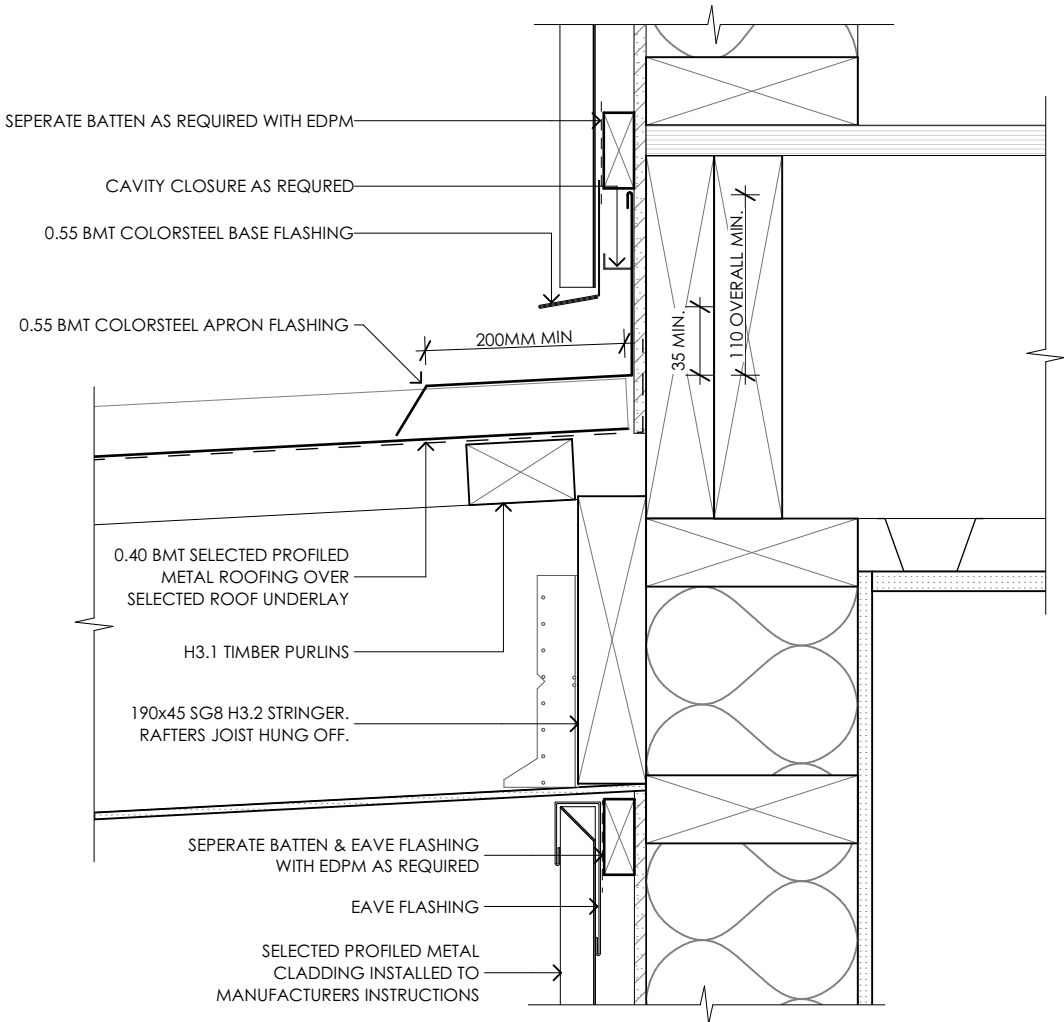

55
 403
 PERGOLA TRANSVERSE APRON FLASHING
 TO PROFILED METAL & PERGOLA SOFFIT
 SCALE: 1:5

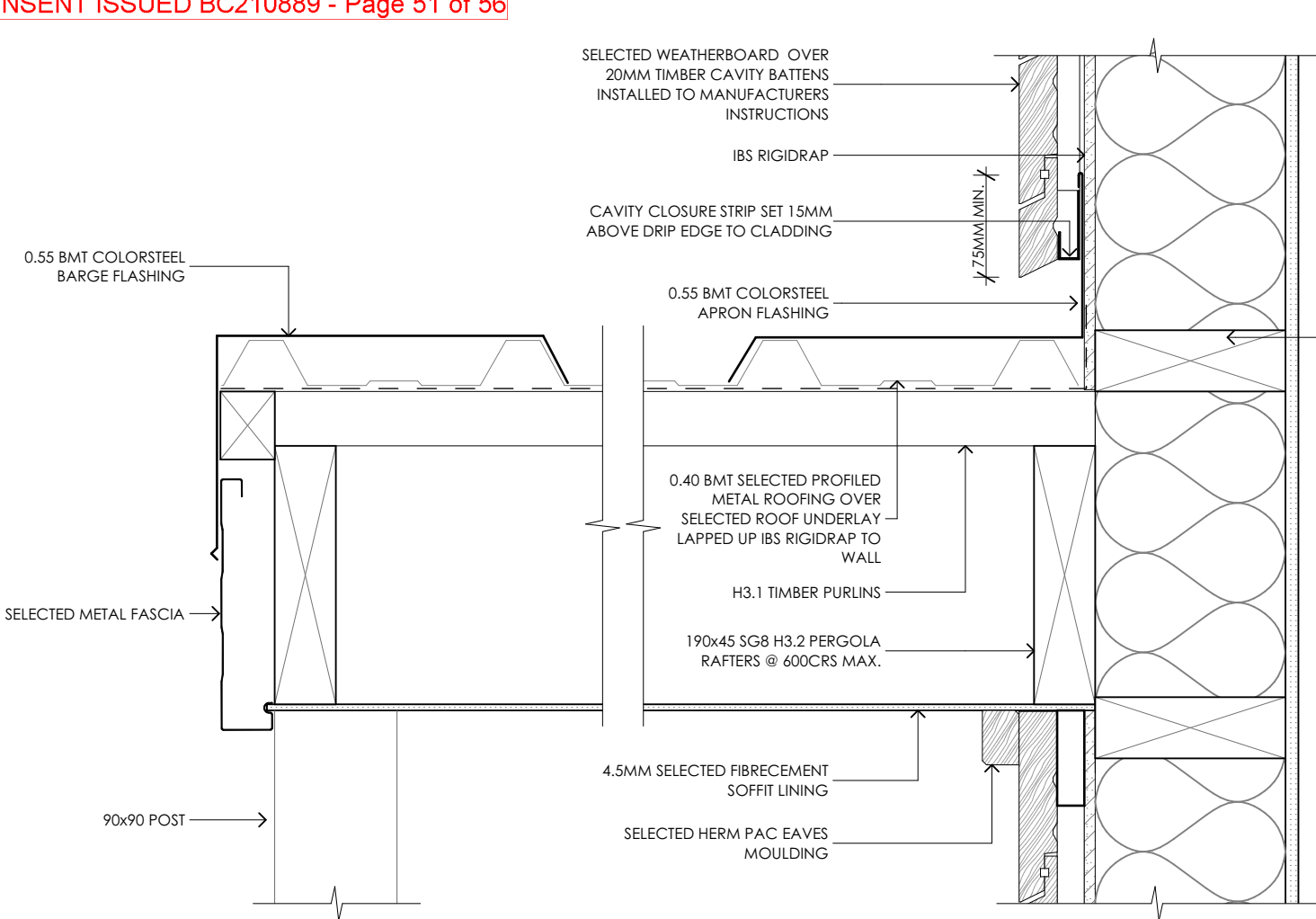

56
 401
 PERGOLA BARGE
 SCALE: 1:5

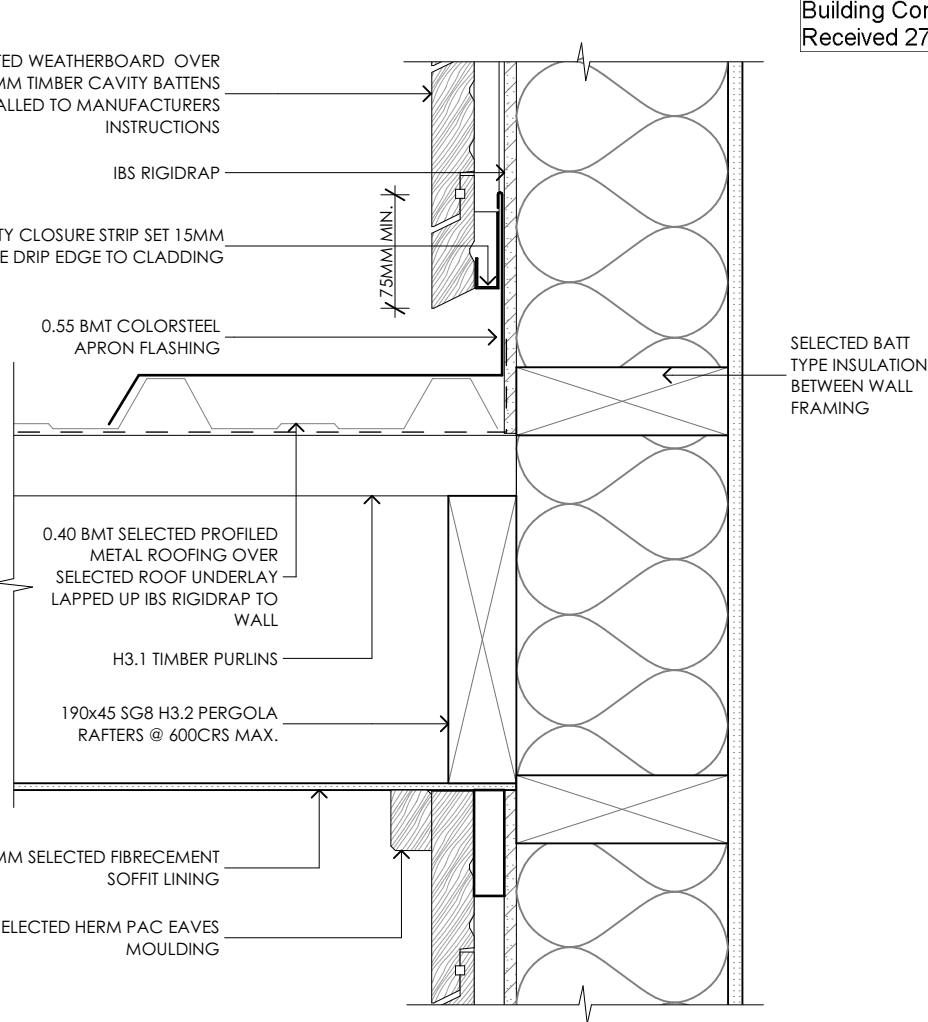

57
 401
 PERGOLA PARALLEL APRON FLASHING TO
 WBs & PERGOLA SOFFIT
 SCALE: 1:5

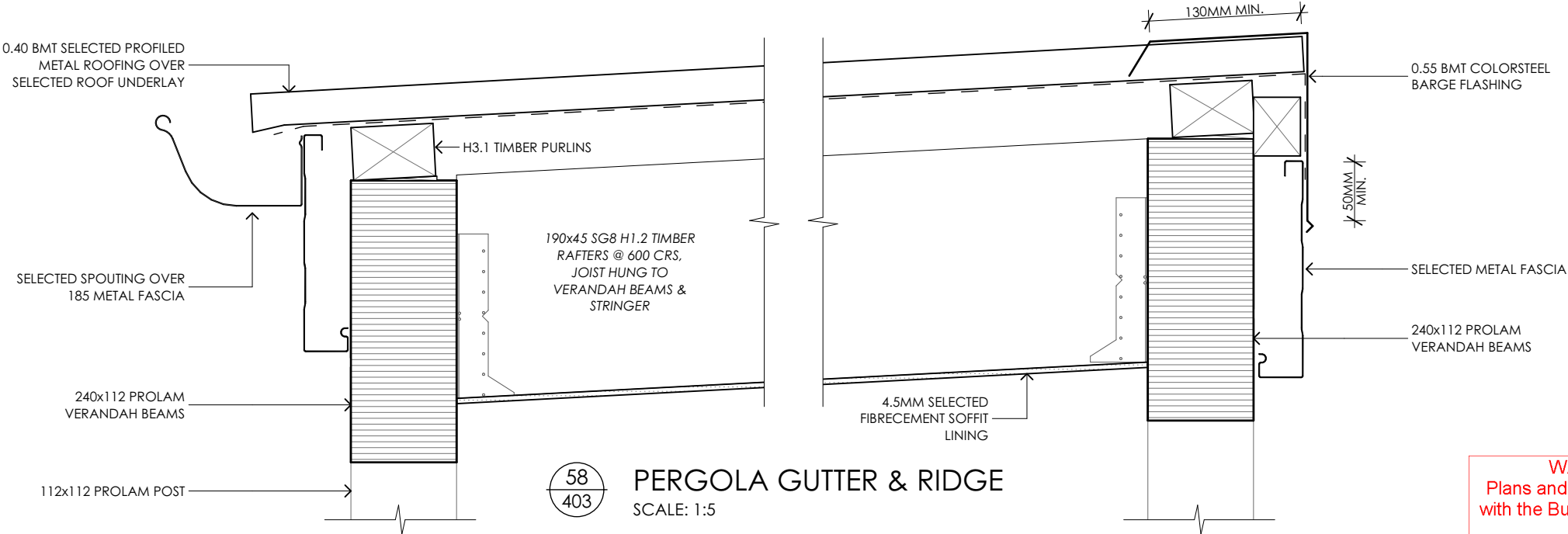

58
 403
 PERGOLA GUTTER & RIDGE
 SCALE: 1:5

WAIMAKARIRI DISTRICT COUNCIL
 Plans and specifications APPROVED in accordance
 with the Building Act 2004, clause 49 and the Building
 Regulations 1992, Clause 3
 BC210889 21/09/2021 Chrisk

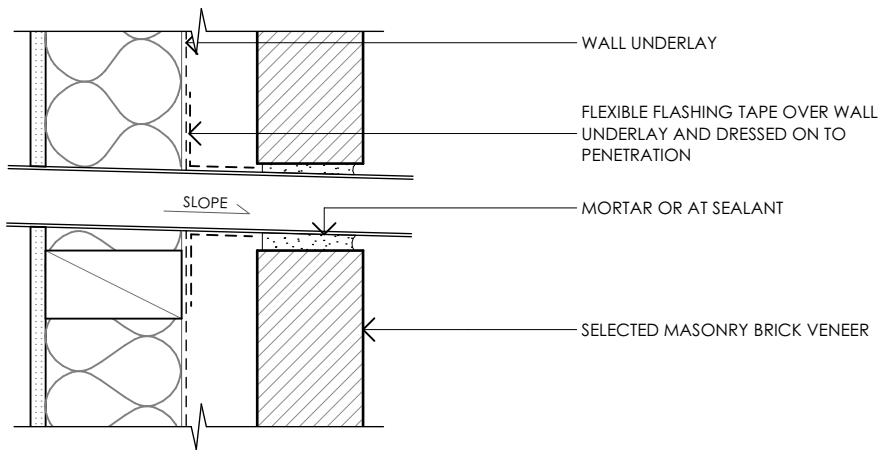

59
 TYP.
 PIPE PENETRATION DETAIL
 BRICK VENEER
 SCALE 1:5

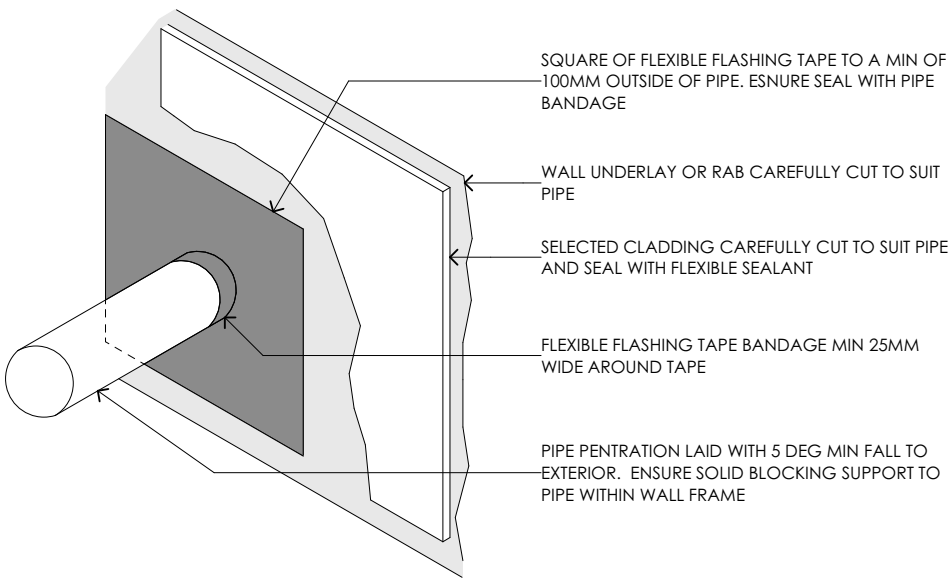

60
 TYP.
 PIPE PENETRATION TYPICAL
 SCALE 1:5

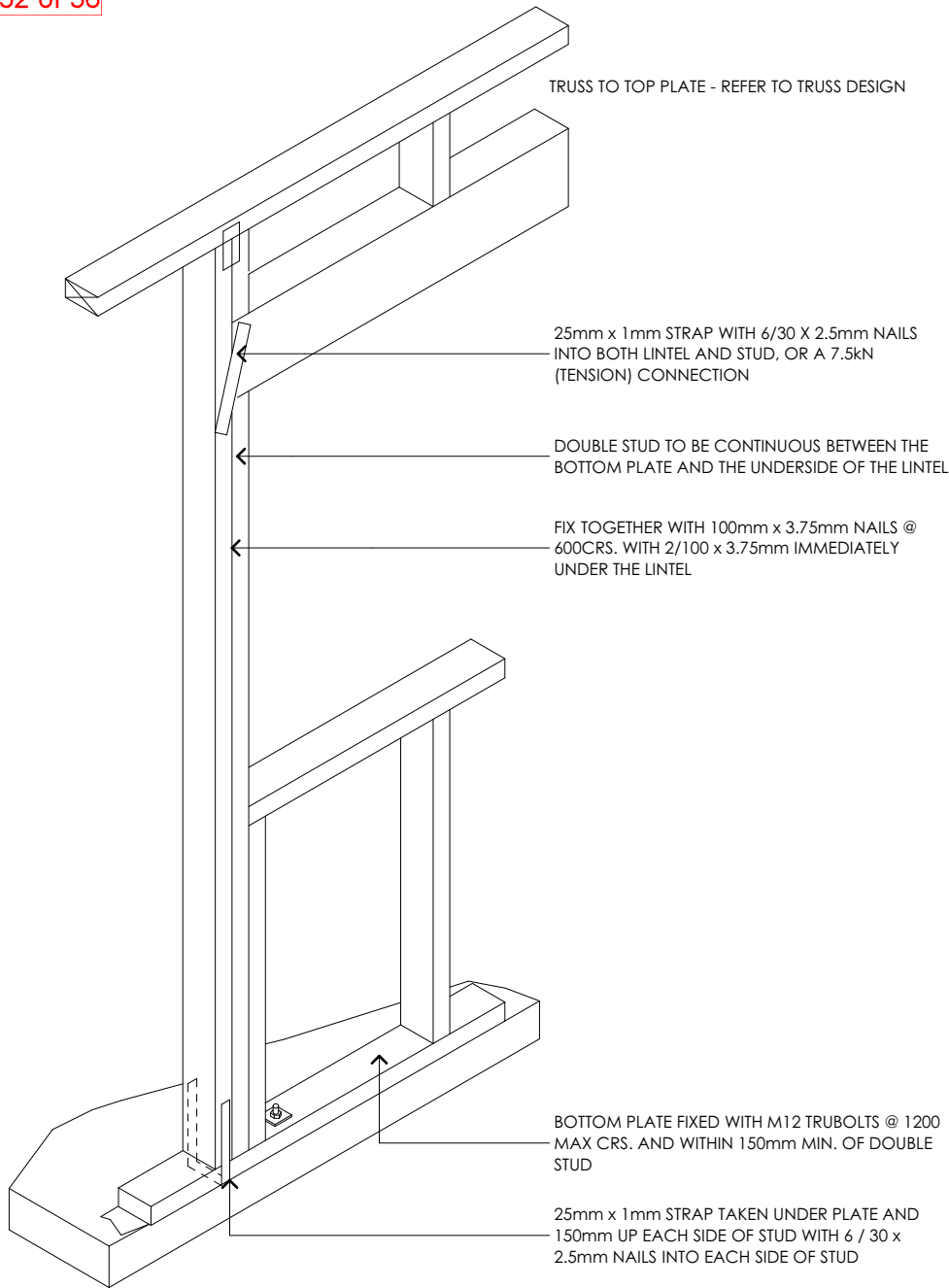

61
 TYP.
 TYPICAL STRAPPING DETAIL
 SCALE 1:5

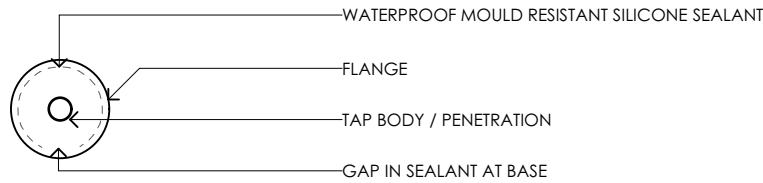

62
 TYP.
 PIPE PENETRATION
 SCALE 1:5

WAIMAKARIRI DISTRICT COUNCIL
 Plans and specifications APPROVED in accordance
 with the Building Act 2004, clause 49 and the Building
 Regulations 1992, Clause 3
 BC210889 21/09/2021 Chrisk

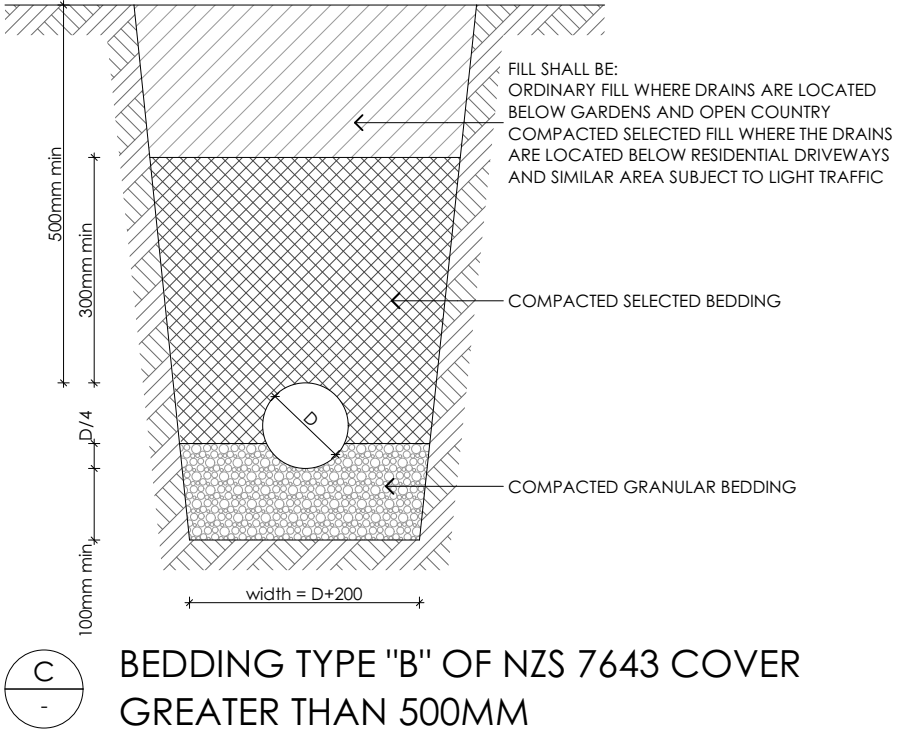
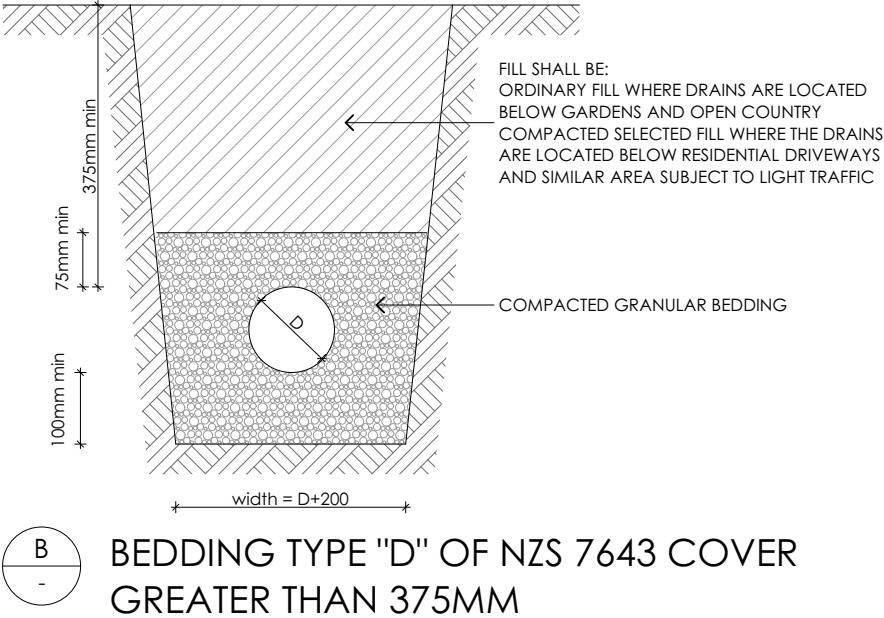
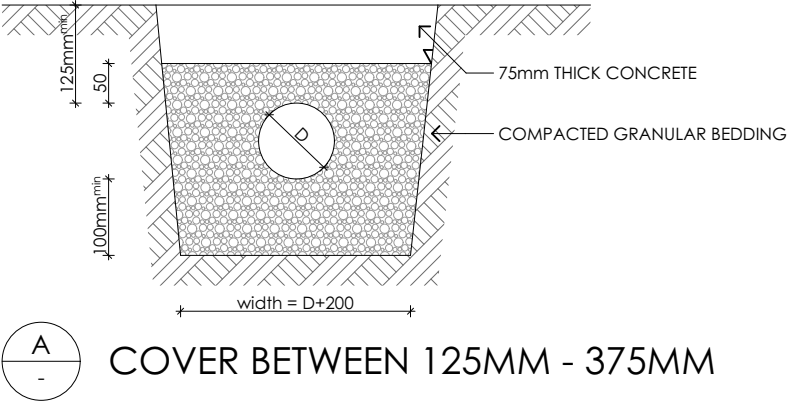

WAIMAKARIRI DISTRICT COUNCIL
 Plans and specifications APPROVED in accordance
 with the Building Act 2004, clause 49 and the Building
 Regulations 1992, Clause 3
 BC210889 21/09/2021 Chrisk

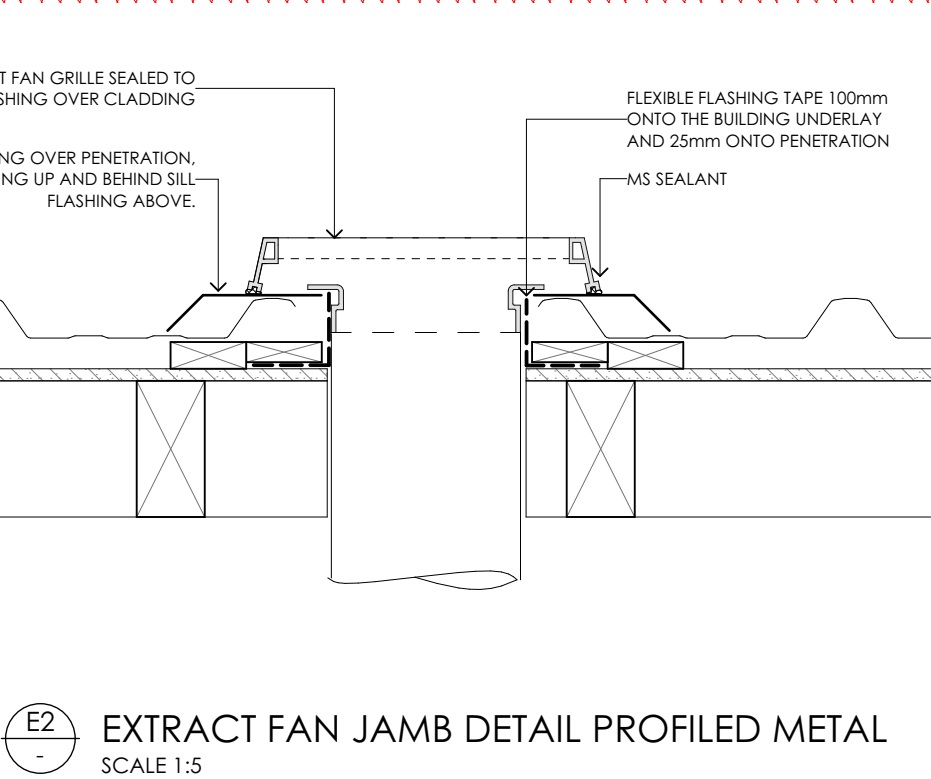
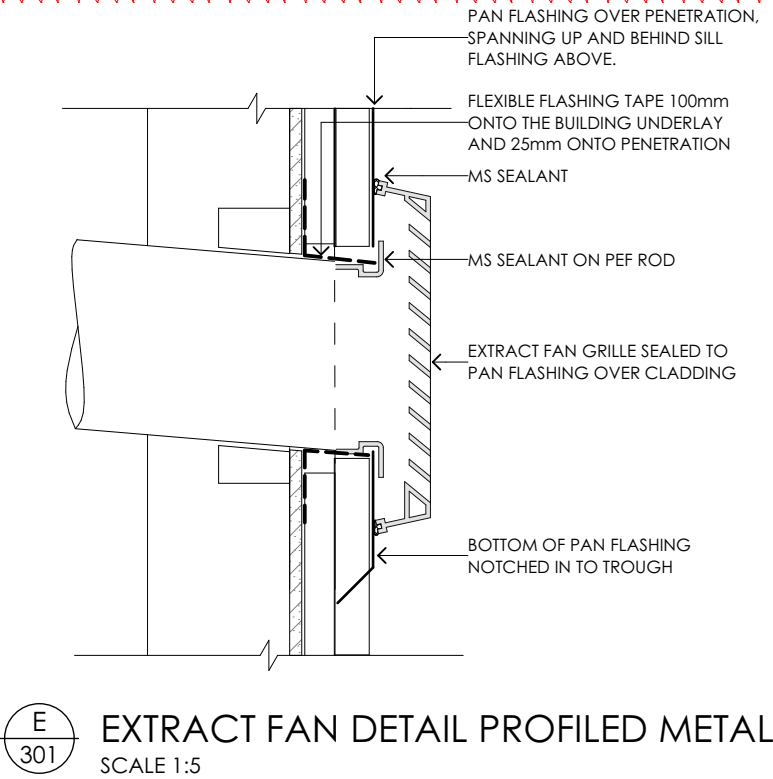
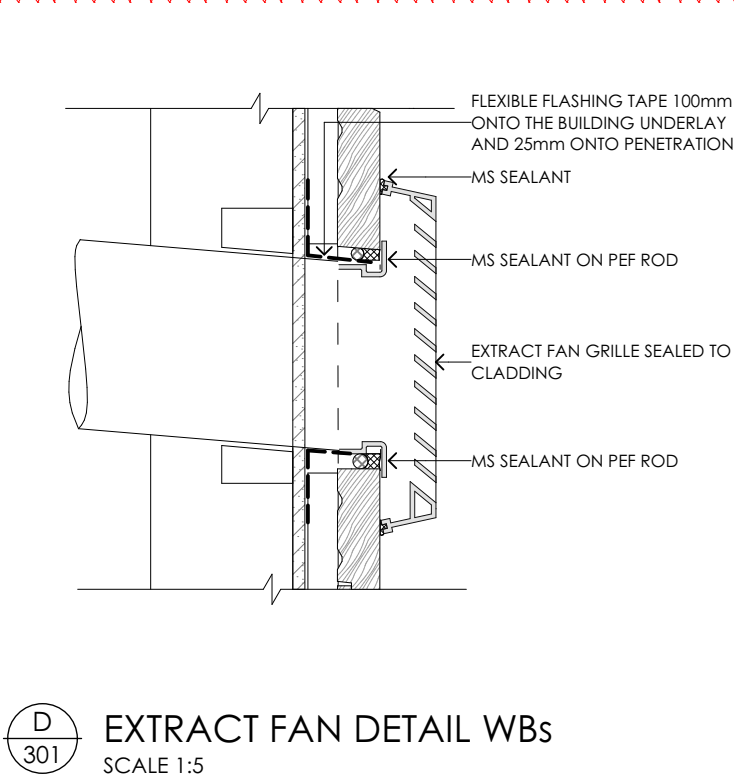

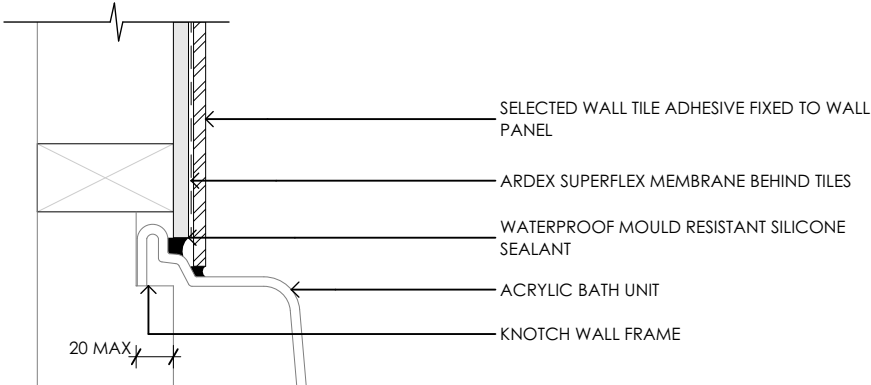

F BATH TO WALL WATERPROOFING
 SCALE 1:5

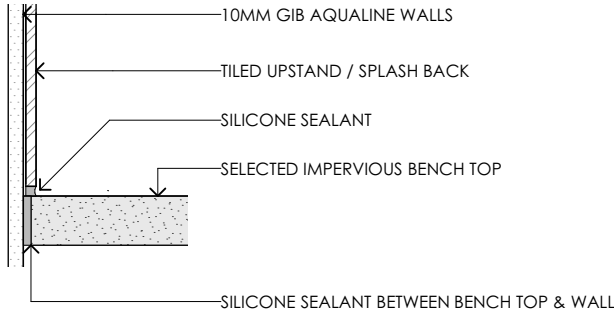

H KITCHEN BENCH TO WALL
 SCALE 1:5

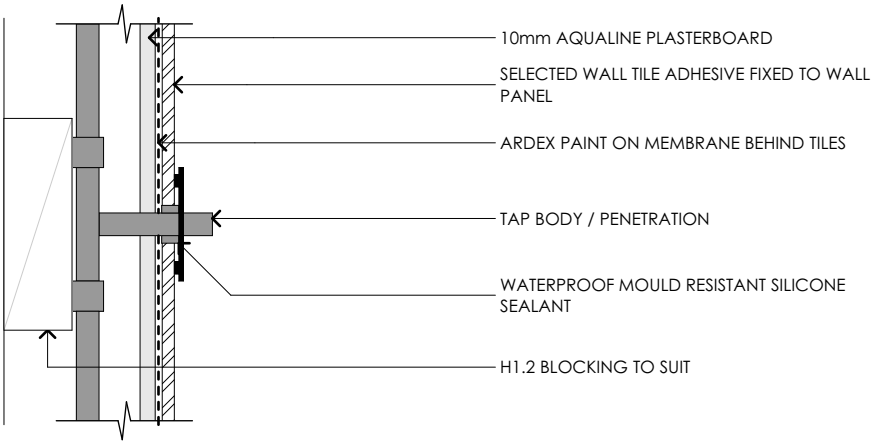

G TILE PENETRATION
 SCALE 1:5

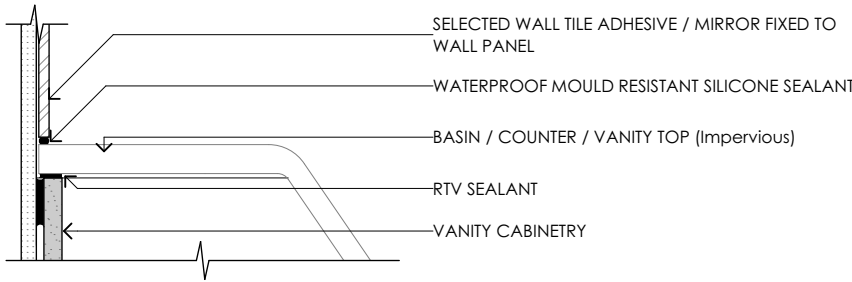

I VANITY WATERPROOFING (TILES / MIRROR)
 SCALE 1:5

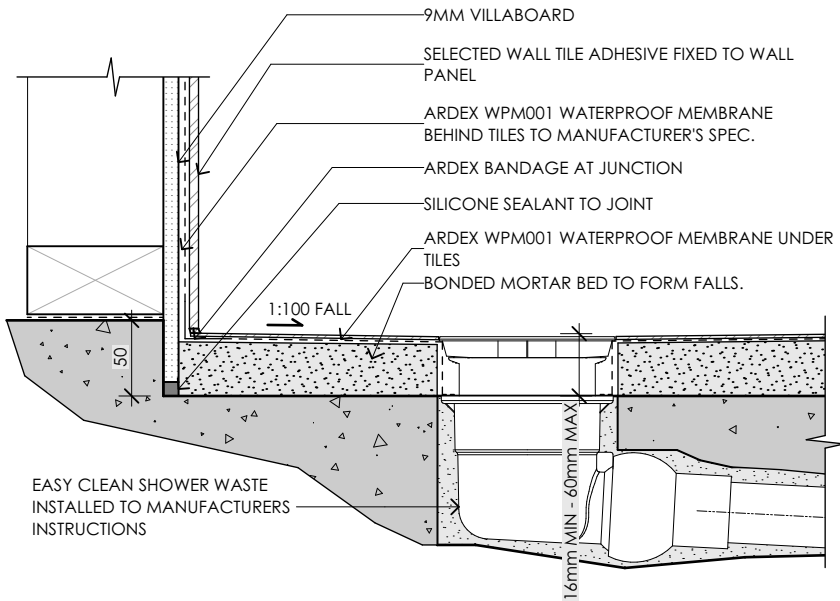

J TILED SHOWER WATERPROOFING DETAILS - CONCRETE FLOOR
 SCALE 1:5

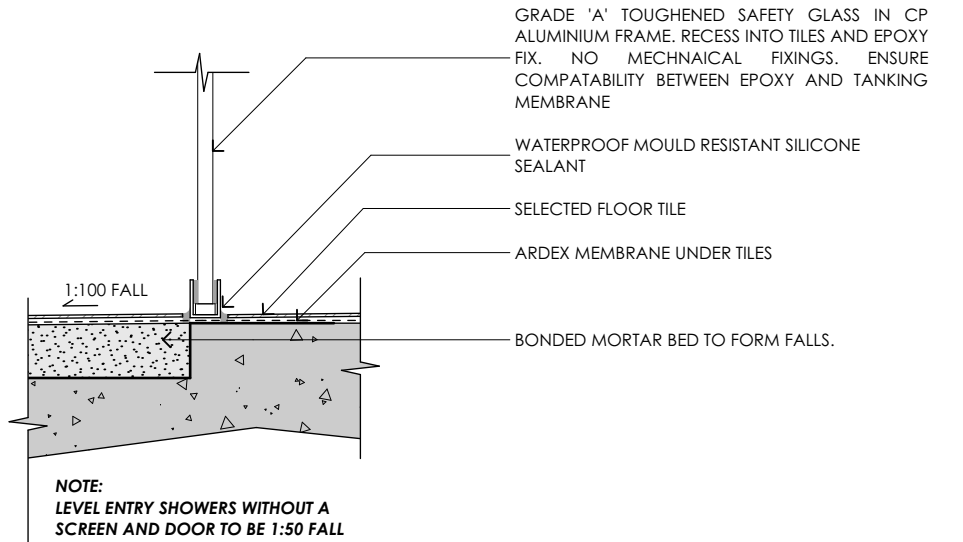

WAIMAKARIRI DISTRICT COUNCIL
 Plans and specifications APPROVED in accordance
 with the Building Act 2004, clause 49 and the Building
 Regulations 1992, Clause 3
 BC210889 21/09/2021 Chrisk

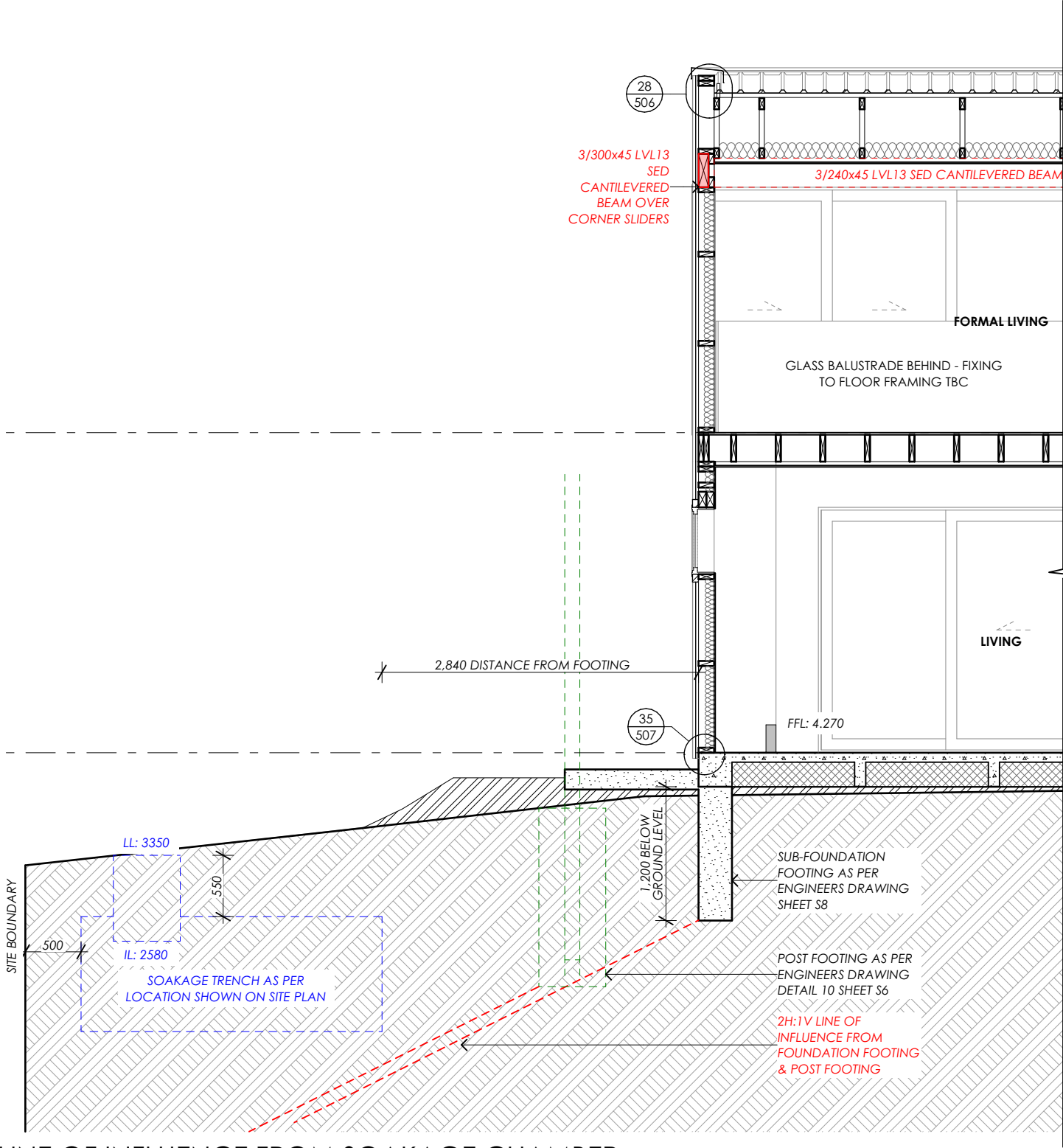

LINE OF INFLUENCE FROM SOAKAGE CHAMBER
 SCALE 1:50 (A3)

WAIMAKARIRI DISTRICT COUNCIL
 MINOR VARIATION to Plan and/or Specifications APPROVED
 BC210889.02 2/11/2021 kathys
 LEVELS AND DATUM CORRECTED

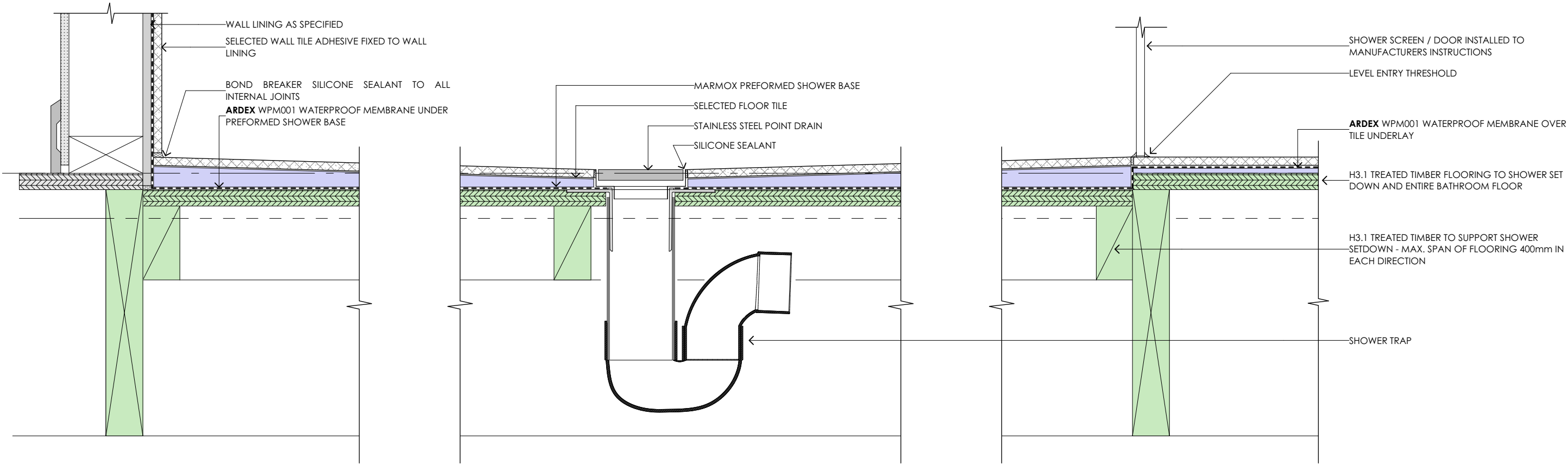

00
000
 RECESSED TILED SHOWER - SUSPENDED TIMBER FLOOR - MARMOX BASE
 SCALE 1:5

WAIMAKARIRI DISTRICT COUNCIL
 Plans and specifications APPROVED in accordance
 with the Building Act 2004, clause 49 and the Building
 Regulations 1992, Clause 3
 BC210889 21/09/2021 Chrisk